

452.12 Ashland Co. Nov. 12/24.

County of Ashland

Territory detached from the town of Sanborn and added to the town of Gingles and vice-versa.

State of Wisconsin, }
Department of State. } ss.

Received and filed this.....5th.....

day of.....Dec. A. D. 1924..

John R. Zimmerman
.....
Secretary of State.

452772

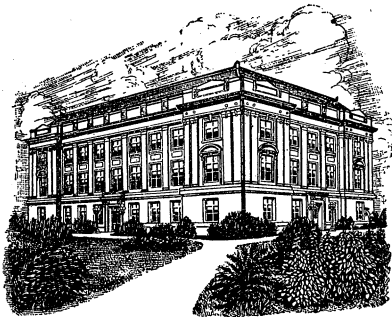

OFFICE OF THE
COUNTY CLERK

COURT HOUSE

ASHLAND, WISCONSIN

E. H. QUISTORFF,
COUNTY CLERK

W. H. BROWN,
DEPUTY COUNTY CLERK

November 14, 1924.

STATE OF WISCONSIN
DEPARTMENT OF STATE
Received and Filed

DEC - 5 1924

Hon. Fred R. Zimmerman,
Secretary of State,
Madison, Wis.

My Dear Sir:

I herewith beg leave to advise you of the changes that were made in the Boundry Lines of the Towns of Gingles and Sanborn on November 12th 1924. The County Board granting the petition presented by the Tax-payers of the Town of Sanborn, which petitioned for a change in the boundries of the Towns of Sanborn and Gingles.

The changes made are as follows:

Fractional Section Twenty Four (24), and all of Sections Twenty Five (25) and Thirty Six (36), in Township Forty Eight (48) North, Range Four (4) West; Fractional Section Nineteen (19), and all of Sections Thirty (30) and Thirty One (31), Township Forty Eight (48) North, Range Three (3) West, were detached from the Town of Gingles and attached to the Town of Sanborn.

Sections Five (5), Eight (8), Seventeen (17), Twenty (20), Twenty Nine (29) and Thirty Two (32), Township Forty Seven (47) North, Range Three (3) West, were detached from the Town of Sanborn and attached to the Town of Gingles.

The accompanying map will show you the present boundry lines of the Town of Gingles drawn in Blue Pencil, and the present boundry lines of the Town of Sanborn drawn in Red Pencil.

Given under my hand and seal of office this 14th day of November, A. D., 1924.

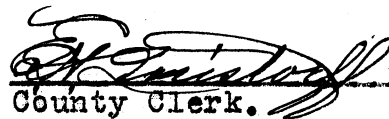
County Clerk.
Ashland County, Wisconsin.

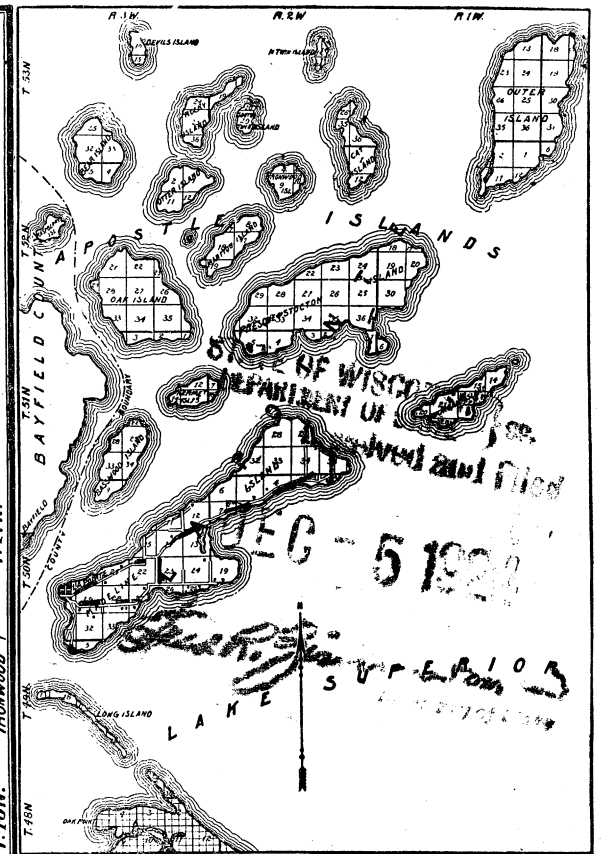
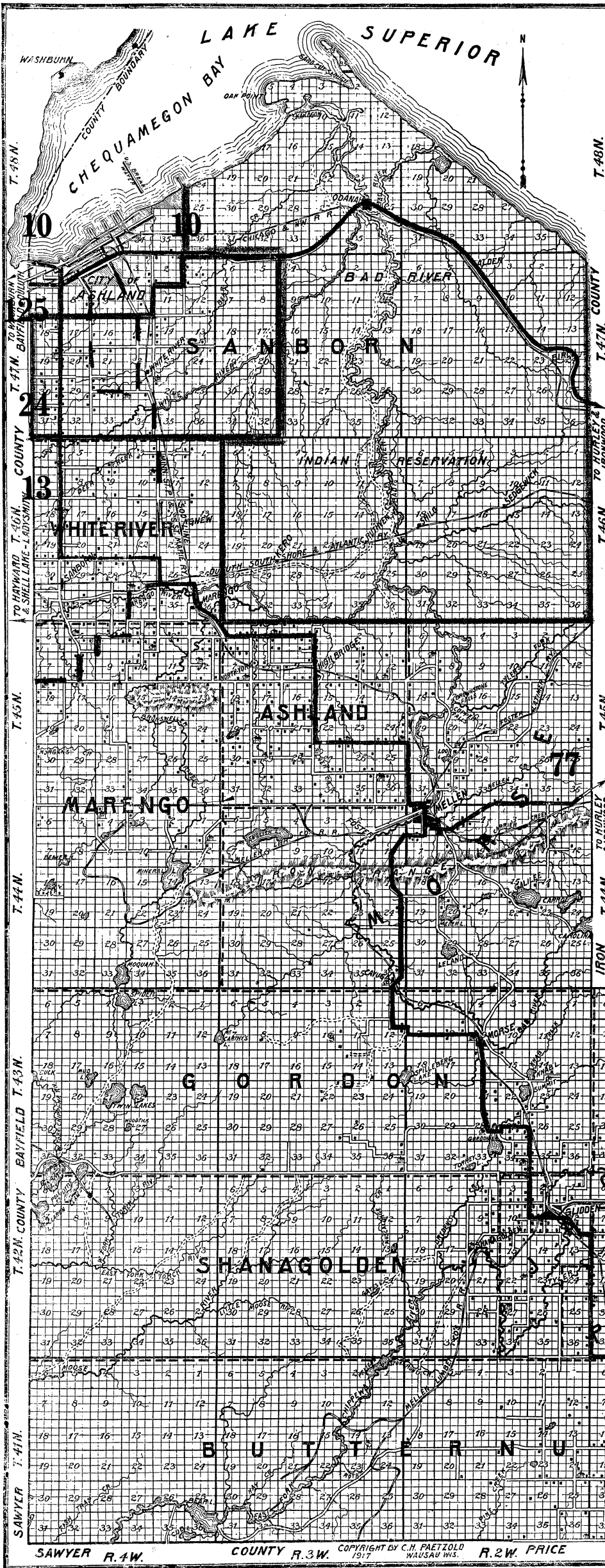

——— State and Federal Trunk Highway System
 ——— County Trunk Highway System
 Compiled by C. H. PAETZOLD,
 Civil Engineer, Wausau, Wis.
 Under the direction of
 E. H. QUISTORFF, County Clerk
 W. E. DILLON, County Highway Com-
 missioner
 M. H. WRIGHT, County Agricultural
 Agent

Corrected 11-14-24
C.H.P.

MAP OF
ASHLAND
COUNTY WIS.
 COMPILED, DRAWN & PUBLISHED
 BY
C. H. PAETZOLD
 CIVIL ENGINEER WAUSAU WIS.
 MAPS FOR SALE OF EVERY COUNTY
 IN THE STATE
LEGEND
 ● RESIDENCES ▲ TOWN HALLS
 ● CHURCHES ▲ SAWMILLS
 ● SCHOOL HOUSES — CANALS
 □ CHEESE FACT. — R.R.
 R.F.E.