

451.11

VILLAGE

3

VILLAGE OF POYNETTE

COUNTY OF COLUMBIA

CORPORATE BOUNDARIES

DOUGLAS LA FOLLETTE

Secretary of State

Filed December 20, 1985

CERTIFICATE FOR REPORTING CORPORATE LIMITS OF VILLAGE AFTER ALTERATION

I, Allen Brady, Village Commissioner of the Village of Poynette, County of Columbia, State of Wisconsin, DO HEREBY CERTIFY that the corporate boundaries of the said Village have been altered prior to December 1, 1985, and that the following description is the present limits of the said Village as of December 1, 1985:

DESCRIPTION:

Part of Sections 26, 33, 34 and 35 of Township 11 North, Range 9 East, and part of Section 3 of Township 10 North, Range 9 East, all in Columbia County, Wisconsin, more fully described as follows:

Beginning at the Southeast corner of Section 34;
Thence S87°05'W, 792.75 feet along the South line of Section 34 to the centerline of County Trunk Highway "Q";
Thence S53°26'W, 1933.0 feet along said centerline;
Thence S89°35'W, 300.5 feet along the South line of the Northwest 1/4 of the Northeast 1/4 of Section 3;
Thence N89°57'W, 370.6 feet along the South line of the Northeast 1/4 of the Northwest 1/4 of Section 3;
Thence N 0°03'E, 726.9 feet;
Thence East, 258.1 feet;
Thence N 0°03'E, 397.0 feet;
Thence East, 118.9 feet along the North line of the Northeast 1/4 of the Northwest 1/4 of Section 3 and the centerline of County Trunk Highway "CS" to the North 1/4 corner of Section 3 and the South 1/4 corner of Section 34;
Thence Northerly, 241.7 feet, more or less, along the North-South 1/4 line of Section 34;
Thence Westerly, 208.72 feet parallel with the South line of Section 34;
Thence Southerly, 241.7 feet to the South line of Section 34;
Thence Westerly, 66.08 feet along said South line;
Thence Northerly, 241.7 feet parallel with the North-South 1/4 line of Section 34;
Thence Westerly, 313.0 feet parallel with the South line of Section 34;
Thence Southerly, 241.7 feet parallel with the North-South 1/4 line of Section 34 to the South line of Section 34;
Thence Westerly, 732.2 feet, more or less, along said South line to the Southwest corner of the Southeast 1/4 of the Southwest 1/4 of Section 34;
Thence Northerly, 1320 feet, more or less, along the West line of the Southeast 1/4 of the Southwest 1/4 of Section 34;
Thence Westerly, 1320 feet, more or less, along the South line of the Northwest 1/4 of the Southwest 1/4 of Section 34;
Thence continuing Westerly, 1320 feet, more or less, along the South line of the Northeast 1/4 of the Southeast 1/4 of Section 33;

(Continued on Page 2)

STATE OF WISCONSIN
RECEIVED AND FILED

DEC 20 1985

DOUGLAS LA FOLLETTE
SECRETARY OF STATE

CERTIFICATE FOR REPORTING CORPORATE LIMITS OF VILLAGE AFTER ALTERATION
Village of Poynette
Page 2

Thence Southerly, 307 feet, more or less, along the East line of the Southwest 1/4 of the Southeast 1/4 of Section 33 to the Northerly right of way line of County Trunk Highway "CS";

Thence Northwesterly, 1350 feet, more or less, along said right of way line;

Thence Northerly, 1327 feet, more or less, along the North-South 1/4 line of Section 33;

Thence Easterly, 1980 feet, more or less, along the East-West 1/4 line of Section 33;

Thence Northerly, 66 feet;

Thence Easterly 660 feet, more or less, to the East line of the Northeast 1/4 of Section 33 and the West line of the Northwest 1/4 of Section 34;

Thence Northerly, 2570 feet, more or less, along the West line of the Northwest 1/4 of Section 34 to the Northwest corner of Section 34;

Thence Easterly, 2640 feet, more or less, along the North line of the Northwest 1/4 of Section 34 to the North 1/4 corner of Section 34;

Thence N89°52'E, 2658.45 feet along the North line of the Northeast 1/4 of Section 34 to the Northeast corner of Section 34;

Thence N89°58'E, 358 feet, more or less, along the South line of the Southwest 1/4 of Section 26;

Thence Northeasterly and Northerly, 1325 feet, more or less, along the centerline of Kent Road;

Thence N89°51'25"E, 813 feet, more or less, along the North line of the Southwest 1/4 of the Southwest 1/4 of Section 26;

Thence S 0°12'30"E, 1323.25 feet along the East line of the Southwest 1/4 of the Southwest 1/4 of Section 26;

Thence N89°58'E, 700.10 feet along the South line of the Southwest 1/4 of Section 26;

Thence Northwesterly, 1349 feet, more or less, along the centerline of United States Highway "51";

Thence N89°55'20"E, 827 feet, more or less, along the North line of the Southeast 1/4 of the Southwest 1/4 of Section 26 to the Northeast corner of the Southeast 1/4 of the Southwest 1/4 of Section 26;

Thence S 0°01'20"W, 966.55 feet;

Thence Easterly, 33.00 feet;

Thence Southerly, 368.00 feet, parallel with the North-South 1/4 line of Section 26;

Thence Easterly, 1287 feet, more or less, along the centerline of Game Farm Road, (County Trunk Highway "CS" and "Q"), and the South line of the Southeast 1/4 of Section 26 and the North line of the Northeast 1/4 of Section 35;

Thence Southerly, 2376 feet, more or less, along the East line of the West 1/2 of the Northeast 1/4 of Section 35 to a point 264 feet Northerly of the Southeast corner of the Southwest 1/4 of the Northeast 1/4 of Section 35;

Thence Westerly, 164.6 feet, parallel with the South line of the Southwest 1/4 of the Northeast 1/4 of Section 35;

(Continued on Page 3)

STATE OF WISCONSIN
RECEIVED AND FILED

DEC 20 1985

DOUGLAS LA FOLLETTE
SECRETARY OF STATE

CERTIFICATE FOR REPORTING CORPORATE LIMITS OF VILLAGE AFTER ALTERATION
Village of Poynette
Page 3

Thence Southerly, 264 feet parallel with the East line of the West 1/2 of the Northeast 1/4 of Section 35;

Thence Westerly, along the South line of the Southwest 1/4 of the Northeast 1/4 of Section 35 to the centerline of Tomlinson Road;

Thence Northwesterly, 701 feet along said centerline;

Thence N 0°38'E, 163.3 feet;

Thence N89°22'W, 75 feet;

Thence S 0°38'W to the centerline of Tomlinson Road;

Thence Northwesterly, 432.37 feet along the centerline of Tomlinson Road to the North-South 1/4 line of Section 35;

Thence Southerly, 3086.46 feet, more or less, along the North-South 1/4 line of Section 35 to the South 1/4 corner of Section 35;

Thence Westerly, 2640 feet, more or less, along the South line of the Southwest 1/4 of Section 35 to the Southwest corner of Section 35 and the point of beginning of this description.

Dated: December 19, 1985

Signature: *Allen Brady*
Title: Allen Brady, Village Commissioner

SURVEYOR'S CERTIFICATE
 STATE OF WISCONSIN)
 COUNTY OF DANE) ss.

PLAT

I HEREBY CERTIFY THAT I HAVE
 MAPPED THE LANDS DESCRIBED HEREON AND THAT THE
 MAP IS A CORRECT REPRESENTATION IN ACCORDANCE
 WITH THE INFORMATION FURNISHED.

George A. Weir
 George A. Weir, Registered Land Surveyor S-843



GEORGE A. WEIR, SURVEYOR
 &
 ROYAL OAK ENG., INC.
 5610 MEDICAL CIRCLE
 MADISON, WISCONSIN 53719
 PHONE: (608) 274-0500

CORPORATE LIMITS - VILLAGE OF POYNETTE

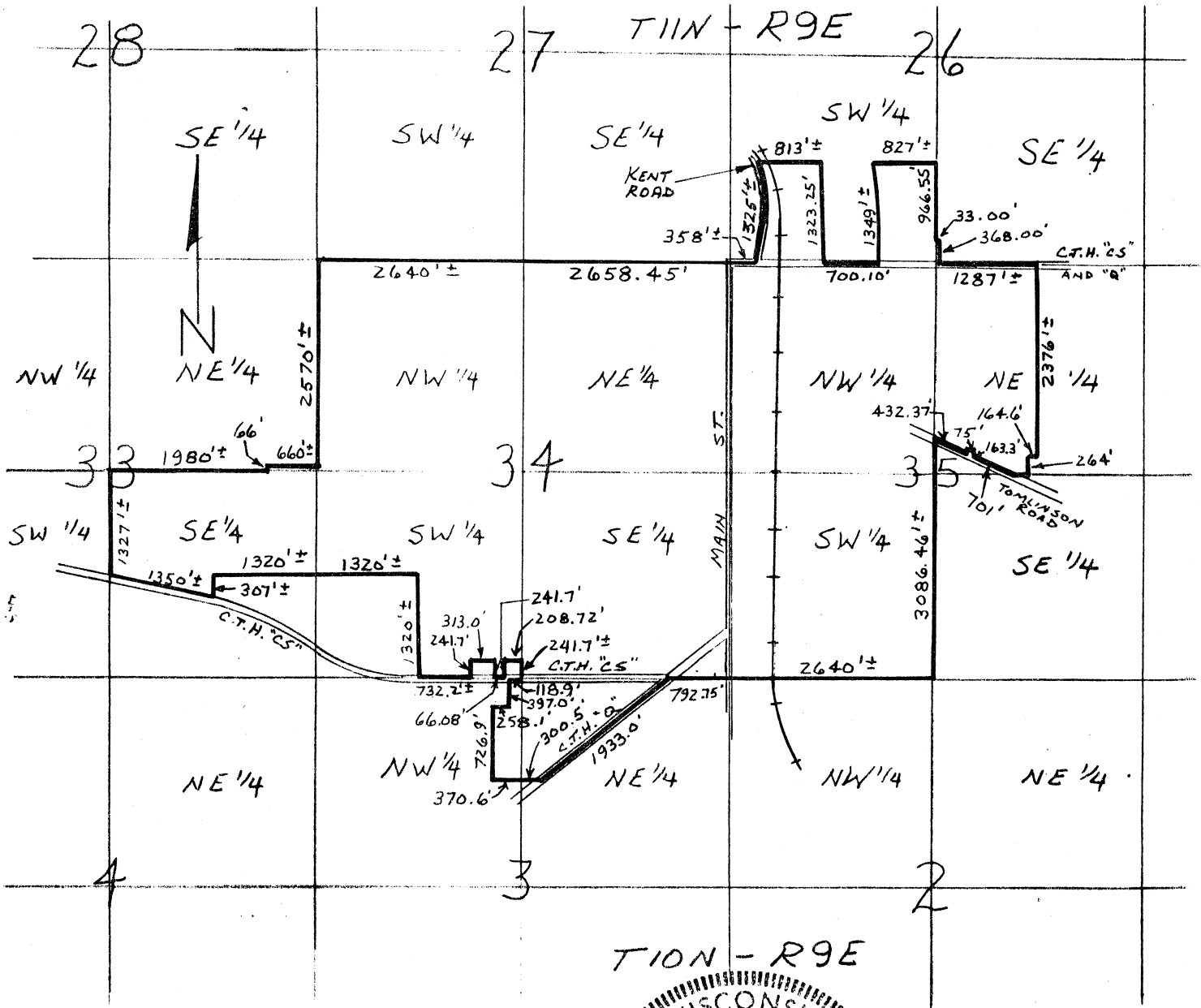

NOTE: Information taken from records.

LEGEND

SCALE: 1 INCH = 2000 FEET

- IRON STAKES FOUND
- 1"x24" IRON PIPE DRIVEN
- MIN. WT. = 1.13 #/LN FT

— Village Corporate Limits

SURVEYED _____
 DRAWN _____
 CHECKED GAW
 APPROVED GAW
 FIELD BOOK _____ PAGE _____
 DATE OF Map December 1, 1985
 TAPE NUMBER _____

Reference Map No.'s:
 8793, 11474, 11475, 11477
 OFFICE MAP No. 11763

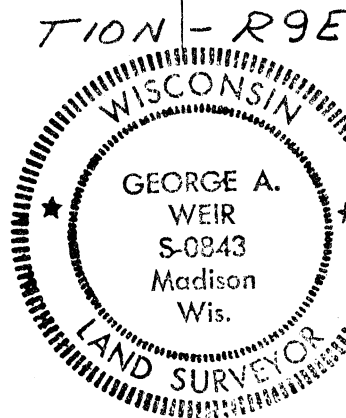

STATE OF WISCONSIN
 RECEIVED AND FILED

DEC 20 1985

DOUGLAS LA FOLLETTE
 SECRETARY OF STATE



SCALE: 1"=2000'

MAPPED FOR: Village of Poynette
 ADDRESS: Village Hall, Poynette WI 53955
 DESCRIPTION-LOCATION: Corporate Limits Sketch. Part of
Sections 26, 33, 34, and 35, T11N, R9E, and part of
Section 3, T10N, R9E, Columbia County, Wisconsin.