

VILLAGE OF AMHERST

COUNTY OF PORTAGE

ANNEXATION ORDINANCE &
PLAT MAP

OFFICE OF THE SECRETARY OF STATE
State of Wisconsin

FILED OCTOBER 4, 1999

V 23

OMHOLT & FORSYTHE, S.C.

ATTORNEYS AT LAW

Established 1939

MANAWA OFFICE:

942 DEPOT STREET
P. O. BOX 922
MANAWA, WI 54949
(920) 596-2060
FAX: (920) 596-1904

IOLA OFFICE:

105 PINE CREST LANE
P.O. BOX 215
IOLA, WI 54945
(715) 445-2511
FAX: (715) 445-2415

PLEASE RESPOND TO MANAWA OFFICE

September 23, 1999

Ms. Billie Zeien
State of Wisconsin - Office of
the Secretary of State
P.O. Box 7848
Madison, WI 53707

RE: Village of Amherst Annexation - Town of Amherst Property

Dear Ms. Zeien:

For your information, enclosed please find five (5) certified copies of the Resolution and Ordinance passed by the Village of Amherst annexing a parcel of real estate contiguous to the Village of Amherst located in the ~~Township of Amherst~~. I have highlighted the parcel of the plat book entry which is attached to the Resolution.

For your information, the parcel being annexed is agricultural land which contains ~~two (2)~~ population.

If there is anything further which you need from me, please feel free to contact me.

Thank you for your continued cooperation.

Sincerely,

David L. Forsythe
David L. Forsythe
sla

DLF:sla
Enclosures

cc: Paul Kliegl, Village President
Marcy Peterson, Village Clerk

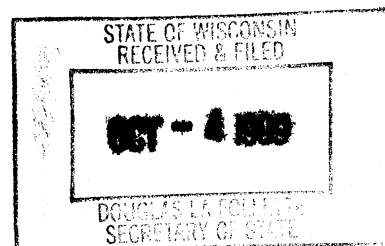

RESOLUTION

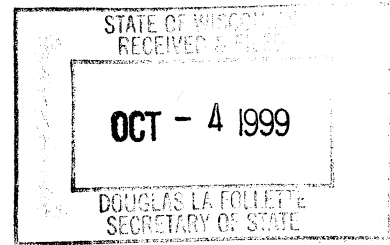

WHEREAS, The Village of Amherst, Portage County, Wisconsin has been presented a petition by Kraig Krogwold, Amy Krogwold and G. Harvey Olson, owners of an interest in the real estate presently located in the Town of Amherst, Portage County, Wisconsin for annexation to the Village of Amherst, Portage County, Wisconsin; and

WHEREAS, the aforementioned real estate is contiguous to the Village of Amherst, but is located in the Township of Amherst, Portage County, Wisconsin, more particularly described as follows:

That part of the NE1/4 of the NW1/4 of Section 28, Township 23 North, Range 10 East, Town of Amherst, Portage County, Wisconsin, lying and being northerly and easterly of the Town Highway (Packer Drive); beginning at the North 1/4 corner of said section; thence Westerly 200 feet; thence Southerly 200 feet to the center of said Town Highway; thence Easterly along the Town Highway 200 feet to the East line of said forty; thence Northerly 264 feet to the point of beginning.

WHEREAS, the Plan Commission of the Village of Amherst has presented a favorable recommendation to the request for annexation; and

WHEREAS, the Village Board of the Village of Amherst deems it in the best interests of the Village of Amherst to annex the aforementioned real estate to the Village of Amherst, and to designate the parcel to be zoned as residential-single family (R2) district;

NOW THEREFORE, the Village Board of the Village of Amherst, Wisconsin, consistent with the provisions of Section 66 of the Wisconsin Statutes, do ordain as follows:

1. The Code of Ordinances of the Village of Amherst is hereby amended to make a part of the Village of Amherst that real estate more particularly described as follows:

That part of the NE1/4 of the NW1/4 of Section 28, Township 23 North, Range 10 East, Town of Amherst, Portage County, Wisconsin, lying and being northerly and easterly of the Town Highway (Packer Drive); beginning at the North 1/4 corner of said section; thence Westerly 200 feet; thence Southerly 200 feet to the center of said Town Highway; thence Easterly along the Town Highway 200 feet to the East line of said forty; thence Northerly 264 feet to the point of beginning.

which is presently a part of the Township of Amherst, Portage County, Wisconsin, and owned by Kraig Krogwold, Amy Krogwold and G. Harvey Olson.

2. LET IT FURTHER BE RESOLVED, that the parcel shall be zoned as a residential, single family district.

3. This Ordinance shall take effect upon passage, publishing and compliance with the provisions of Section 66 of the Wisconsin Statutes.

Dated this 14th day of September, 1999.

Marcy Peterson
Marcy Peterson, Village Clerk

Publication date: _____

Present: 7
Voting Against _____
Voting in Favor 9

Paul Kliegl
Paul Kliegl, Village President

I, Marcy Peterson, Village Clerk of the Village of Amherst, Portage County, hereby certify that the above is a true and correct copy of an original resolution acted upon and adopted by the Village Board of the village of Amherst, Portage County, on September 14, 1999.

Dated this 14 day of September, 1999, in the Village of Amherst, Portage County, Wisconsin.

Marcy Peterson
Marcy Peterson, Village Clerk

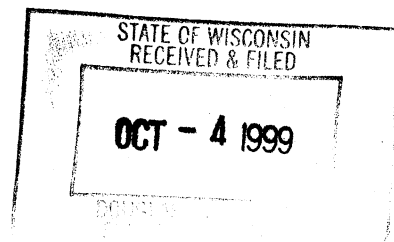

SEC. 29

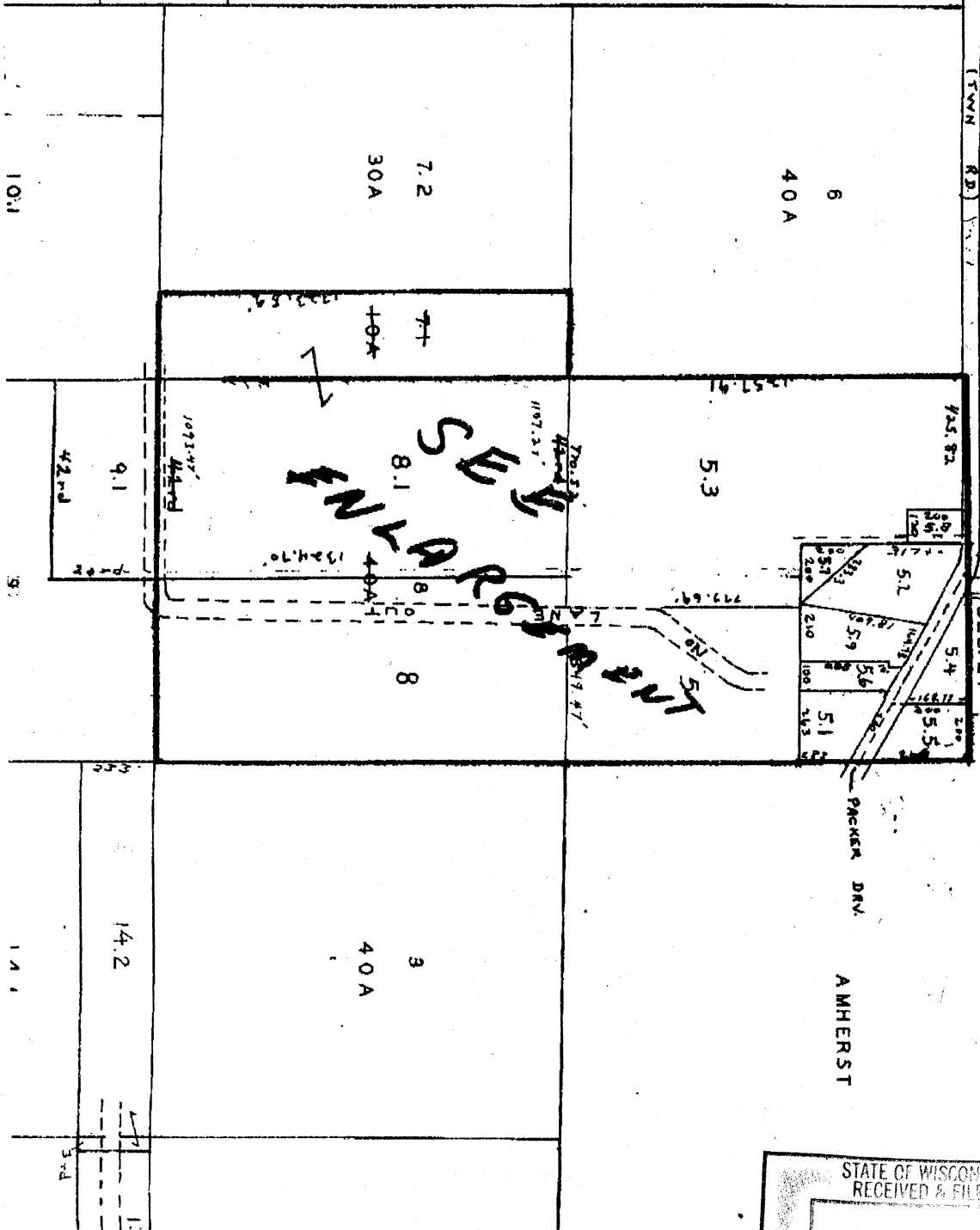

STATE OF WISCONSIN
 RECEIVED & FILED
OCT - 4 1999