

Cedar Grove

CORPORATE BOUNDARIES

State of Wisconsin)
Department of State) ss.

Received and filed this 17th

day of December A.D. 19..... 75

Douglas H. Follert
.....
Secretary of State

CERTIFICATE TO THE SECRETARY OF STATE

DESCRIBING MUNICIPAL BOUNDARIES

OF THE

VILLAGE OF CEDAR GROVE

SHEBOYGAN COUNTY, WISCONSIN

STATE OF WISCONSIN)
VILLAGE OF CEDAR GROVE)
SHEBOYGAN COUNTY)

I, Leroy Bruggink, Village Clerk of the Village of Cedar Grove, WI., do hereby certify that the corporate boundaries of said Village have been altered within the previous 12 month period ending December 1, 1975, and that the following description is the present corporate boundary of said Village as of December 1, 1975:

Commencing at the center of Section 24, said point also being the Southwest Corner of the Northeast Quarter, thence North along the North and South Quarter line 300 feet, Easterly 1325.39 feet, South 300 feet, Westerly 331.50 feet M/L, South $0^{\circ}-26'-13''$ West 665.61 feet, South $52^{\circ}-45'-30''$ West 262.62 feet, North $80^{\circ}-29'-25''$ West 208.76 feet, South $43^{\circ}-02'-14''$ West 171.6 feet, North $84^{\circ}-12'-50''$ West 222.11 feet, South $48^{\circ}-51'-16''$ West 327.58 feet to the North and South Quarter line, thence South on said line to the Southeast Corner of the Southeast Quarter of the Southwest Quarter of Section 25, West along said South line to the Northeast Corner of the Northeast Quarter of the Northeast Quarter of Section 35, thence South $0^{\circ}-44'-34''$ West 154.5 feet, North $89^{\circ}-33'-26''$ West 176.88 feet, South $0^{\circ}-26'-34''$ West 170.5 feet, South $89^{\circ}-33'-26''$ West 779.31 feet, North $0^{\circ}-26'-34''$ East 266.97 feet, South $89^{\circ}-26'-20''$ East 123.76 feet, South $0^{\circ}-26'-34''$ West 24.22 feet, South $89^{\circ}-33'-26''$ East 144.37 feet, North $0^{\circ}-26'-34''$ East 43.92 feet, South $89^{\circ}-26'-20''$ East 80.38 feet, North $0^{\circ}-26'-34''$ East 38.75 feet to the North Line of Section 35, thence Westerly along said North Line of Section 35 to the ~~to the~~ Northwest Corner of the Northwest Quarter of said Section 35, thence Northerly along the West Line of Section 26 to the Northwest Corner of the Northwest Quarter said Section 26, thence Easterly to the North Quarter Post of Section 26, thence Northerly to the Center of Section 23, thence Easterly to the Center of Section 24, being the point of beginning.

The above described corporate limits are parts of Sections 23, 24, 25, 26 and 35 of Town 13 North, Range 22 East, Town of Holland, Sheboygan County, WI.

Dated: December 16, 1975

Signed: Leroy Bruggink

Leroy Bruggink
Village Clerk
Village of Cedar Grove, WI

STATE OF WISCONSIN
DEPARTMENT OF STATE
RECEIVED AND FILED

DEC 17 1975

DOUGLAS LAFOLLETTE
SECRETARY OF STATE

VILLAGE OF CEDAR GROVE
 BEING PRTS OF SECTIONS 23, 24, 25, 26 & 35
 TOWN OF HOLLAND T13N R22E

ANNEXED MAY 15, 1975
 EFFECTIVE 1976 ASSM'T
 ROLL

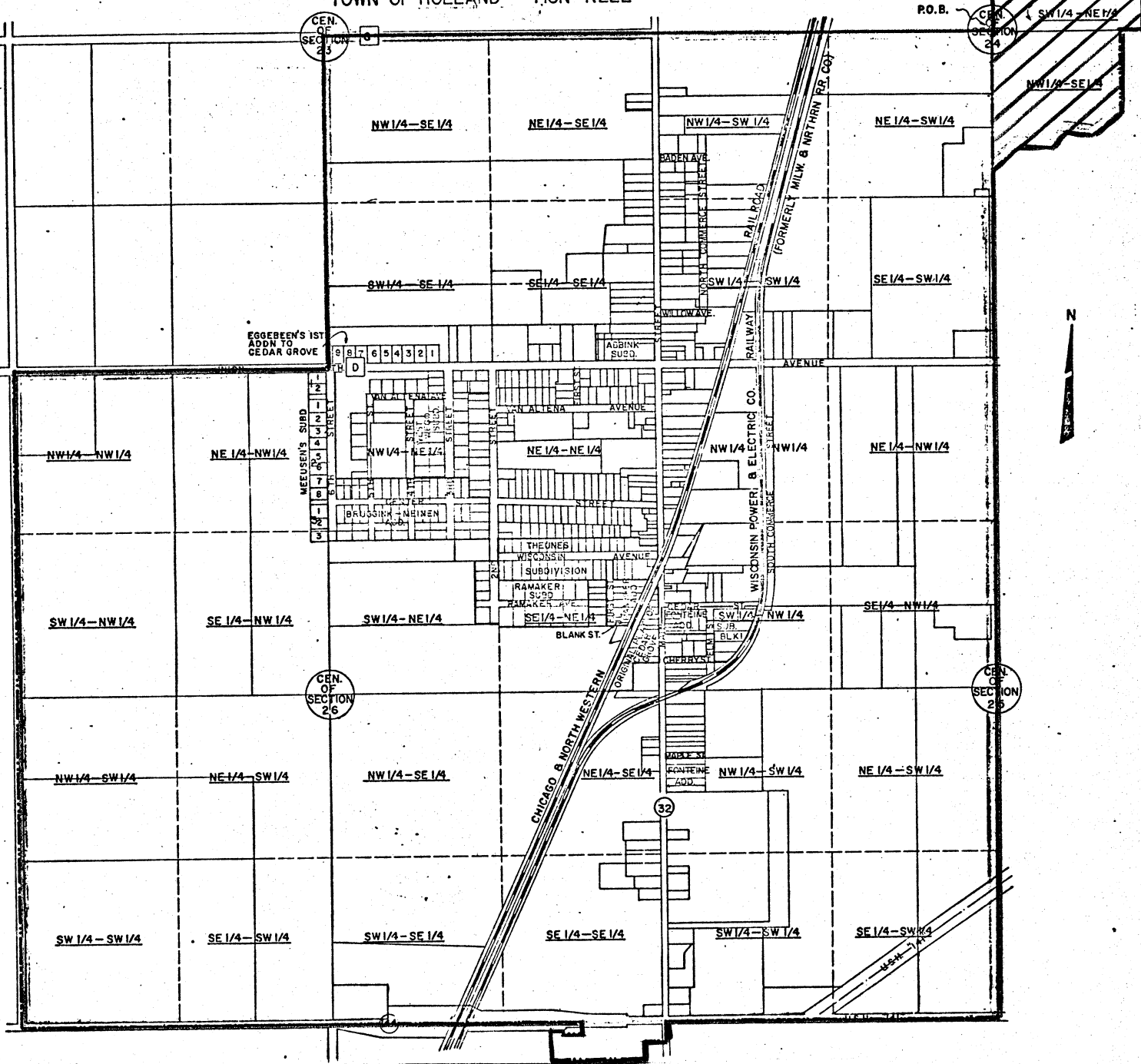

STATE OF WISCONSIN
 DEPARTMENT OF STATE
 RECEIVED AND FILED

DEC 17 1975

DOUGLAS LAFOLLETTE
 SECRETARY OF STATE