

451.11

VILLAGE

30

---

VILLAGE OF EAST TROY

COUNTY OF WALWORTH

ANNEXATION & PLAT

ORD #97-9

---

**OFFICE OF THE SECRETARY OF STATE**  
**State of Wisconsin**

FILED JUNE 30, 1997

---

# MEMORANDUM

## OFFICE OF THE SECRETARY OF STATE STATE OF WISCONSIN

**Date:** 7-2-97

**From:** Government Records Division  
Contact Person: Billie/Linda  
30 West Mifflin St., 10<sup>th</sup> Floor  
P.O. Box 7848  
Madison, WI 53707-7848

*Billie*

**To:** Emily Jorenby  
Department of Transportation  
Room 951, Hill Farm State Office Bldg. .

**Re:** Municipal Filing Distribution

Attached please find a municipal filing submitted to the Office of the Secretary of State pursuant to Chapter 66, Wis. Stats.

**Cc:** Eugene Miller, DOR/Bureau of Equalization  
George Hall, DOA/Energy & Intergovernmental Relations  
Bob Naylor, Dept. of Administration  
Keith Foye, DATCP  
Scott Hausmann, Dept. of Natural Resources  
Clerk (2)

**VILLAGE OF EAST TROY**  
**ORDINANCE NO. 97-9**

STATE OF WISCONSIN  
RECEIVED & FILED

JUN 30 1997

DOUGLAS LA FOLLETTE  
SECRETARY OF STATE

**WHEREAS**, Harold DeBack, Petitioner, is the owner of all of the following described real estate located within the Town of East Troy, Walworth County, Wisconsin, and;

**WHEREAS**, said petitioner has filed a petition for unanimous annexation of the land owned by him with the Village Clerk of the Village of East Troy and the Town Clerk of the Town of East Troy has been notified, all in Walworth County, Wisconsin, and;

**WHEREAS**, said land is contiguous to the boundaries of the Village of East Troy, Wisconsin, and;

**WHEREAS**, the Village of East Troy, Walworth County, Wisconsin, desires to annex said land to the Village;

**NOW, THEREFORE BE IT RESOLVED**, The Village Board of the Village of East Troy, Walworth County, Wisconsin does hereby ordain that the following described lands:

BEING A PART OF THE SE 1/4 AND SW 1/4 OF SECTION 16, T 4 N, R 18 E, IN THE TOWN OF EAST TROY, WALWORTH COUNTY, WISCONSIN, BOUNDED AND DESCRIBED AS FOLLOWS: COMMENCING AT THE EAST 1/4 CORNER OF SAID SECTION 16; THENCE S 88° 57'40" W ALONG THE NORTH LINE OF SAID SE 1/4 SECTION 16, 833.41 FEET; THENCE S 00° 06'45" E, 1254.33 FEET; THENCE S 62° 20'47" W, 1725.91 FEET; THENCE N 27° 24'50" W, 140.00 FEET TO THE PLACE OF BEGINNING OF THE LAND TO BE DESCRIBED; THENCE S 61° 39'05" W, 1193.09 FEET; THENCE N 20° 37'40" E, 163.58 FEET; THENCE N 47° 17'30" E, 1168.00 FEET; THENCE N 54° 08'05" E, 17.73 FEET; THENCE S 17° 06' 10" E, 407.18 FEET TO THE PLACE OF BEGINNING. CONTAINING 6.500 ACRES OF LAND, MORE OR LESS.

Situated in the Township of East Troy, Walworth County, Wisconsin be annexed to the Village limits of the Village of East Troy, Walworth County, Wisconsin and detached from the territory of the Township of East Troy, Walworth County, Wisconsin.

That the above described property is annexed to the Village of East Troy as R-1.

That the attached hereto is a plat showing the boundary of the territory attached to the boundaries of the Village of East Troy.

That the purpose of this annexation is to develop the property into mini warehouses.

This ordinance shall become effective immediately upon passage and publication as required by law.

VILLAGE OF EAST TROY

Dated this 19th day of June 1997.

By: William R. Loesch  
WILLIAM R. LOESCH, PRESIDENT

ATTEST: Kenneth L. Witt  
KENNETH L. WITT, CLERK-TREASURER

I, Kenneth L. Witt, Clerk-Treasurer of the Village of East Troy, Walworth County, Wisconsin, do hereby certify that the foregoing is a correct copy of an ordinance adopted by the Village of East Troy Board of Trustees on the 19th of June 1997.

Population: 0

Kenneth L. Witt

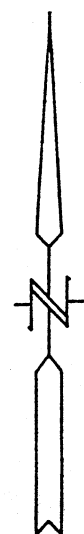

SCALE: 1"=300'

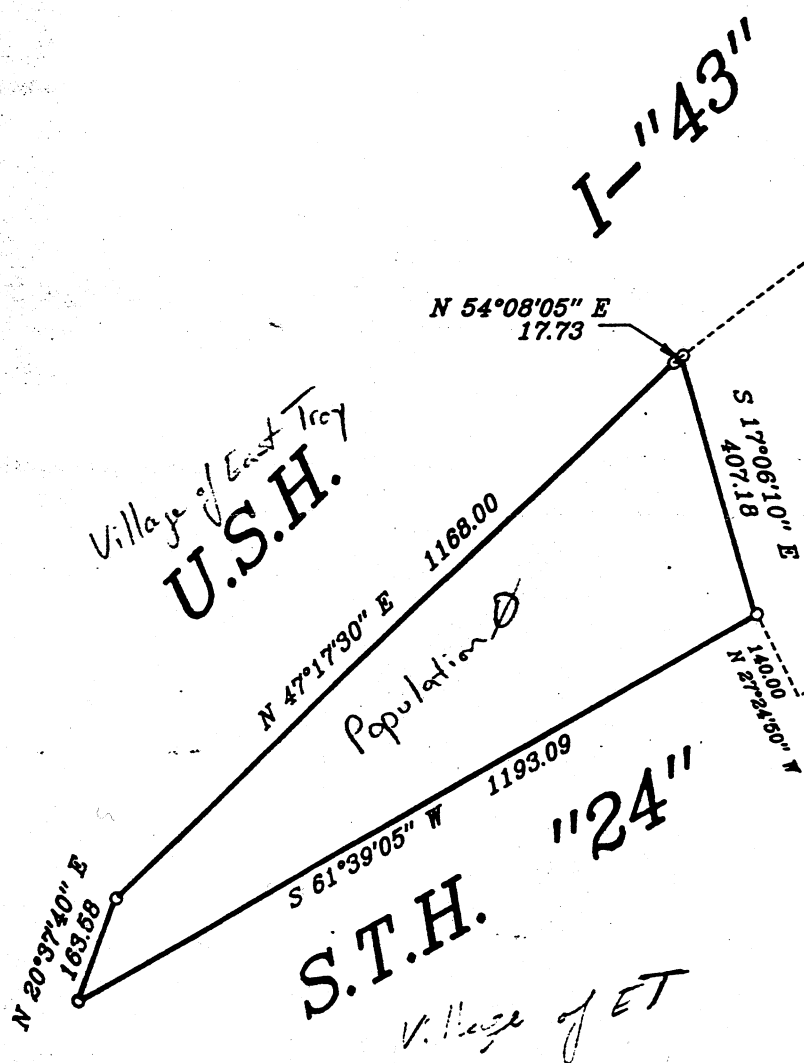

Town of ET

LEGAL DESCRIPTION: Being a part of the SE 1/4 and SW 1/4 of Section 16, T 4 N, R 18 E, in the Town of East Troy, Walworth County, Wisconsin, bounded and described as follows: Commencing at the East 1/4 corner of said Section 16; thence S 88° 57' 40" W along the North line of said SE 1/4 Section 16, 833.41 feet; thence S 00° 06' 45" E, 1254.33 feet; thence S 62° 20' 47" W, 1725.91 feet; thence N 27° 24' 50" W, 140.00 feet to the place of beginning of the land to be described; thence S 61° 39' 05" W, 1193.09 feet; thence N 20° 37' 40" E, 163.58 feet; thence N 47° 17' 30" E, 1168.00 feet; thence N 54° 08' 05" E, 17.73 feet; thence S 17° 06' 10" E, 407.18 feet to the place of beginning. Containing 6.500 acres of land, more or less.

APRIL 25, 1997

**METROPOLITAN ENGINEERING, INC.**

20875 CROSSROADS CIRCLE, SUITE 150, WAUKESHA, WI 53186

PH. (414) 782-2221 FAX 782-4426

