

Athens
Marathon County

ANNEXATION OF TERRITORY AND PLAT
May 8, 1967

State of Wisconsin)
Department of State) ss.

Received and filed this ...10th.....

day of May..... A.D. 19.67..

Robert Zimmerman
.....
Secretary of State

ORDINANCE NO. _____

AN ORDINANCE ANNEXING TERRITORY TO THE VILLAGE OF
ATHENS, MARATHON COUNTY, WISCONSIN

The Village Board of the Village of Athens do ordain as follows:

SECTION 1. TERRITORY ANNEXED. In accordance with s. 66.021 of the Wisconsin Statutes of 1965, and the petition for direct annexation filed with the Village Clerk on the 22nd day of March, 1967, signed by a majority of the electors residing in the territory and the owners of one-half of the land in the area in the territory, the following described territory in the Town of Johnson, Marathon County, Wisconsin, is annexed to the Village of Athens, Wisconsin:

A parcel of land located in the NW fractional $\frac{1}{4}$ of the NE fractional $\frac{1}{4}$, Section 1, Township 29 North, Range 4 East, Town of Johnson, Marathon County, Wisconsin, more particularly described as follows:

Beginning at the Northwest corner of said NW fractional $\frac{1}{4}$ of NE fractional $\frac{1}{4}$ and thence South $0^{\circ} 05'$ East, 1,819.35 feet along West line of said fraction to South line of said fraction; thence South $87^{\circ} 56'$ East, 249.25 feet along South line of said fraction; thence North $0^{\circ} 05'$ West, 367.00 feet; thence South $87^{\circ} 56'$ East, 1,060.05 feet to East line of said fraction; thence North $0^{\circ} 00'$, 1,452.50 feet, to Northeast corner of said fraction; thence North $87^{\circ} 57'$ West, 1,311.30 feet along North line of said fraction to Place of beginning.

SECTION 2. MAP ATTACHED. The territory hereby annexed, and its environs, is shown on the map hereto attached and made a part hereof.

SECTION 3. EFFECT OF ANNEXATION. From and after the date of this ordinance, the territory described in Section 1 shall be a part of the Village of Athens for any and all purposes provided by law, and all persons coming or residing within such territory shall be subject to all ordinances, rules and regulations governing the Village of Athens.

SECTION 4. EFFECTIVE DATE. This ordinance shall take effect upon passage and publication as provided by law.

STATE OF WISCONSIN SS
DEPARTMENT OF STATE

RECEIVED AND FILED

MAY 10 1967

ROBERT C. ZIMMERMAN
SECRETARY OF STATE

Wilbert R. Borchardt
Village President

Attest:

Agnes Engstrom
Village Clerk

Date Adopted May 8, 1967
Date Published May 11, 1967
Effective Date May 11, 1967

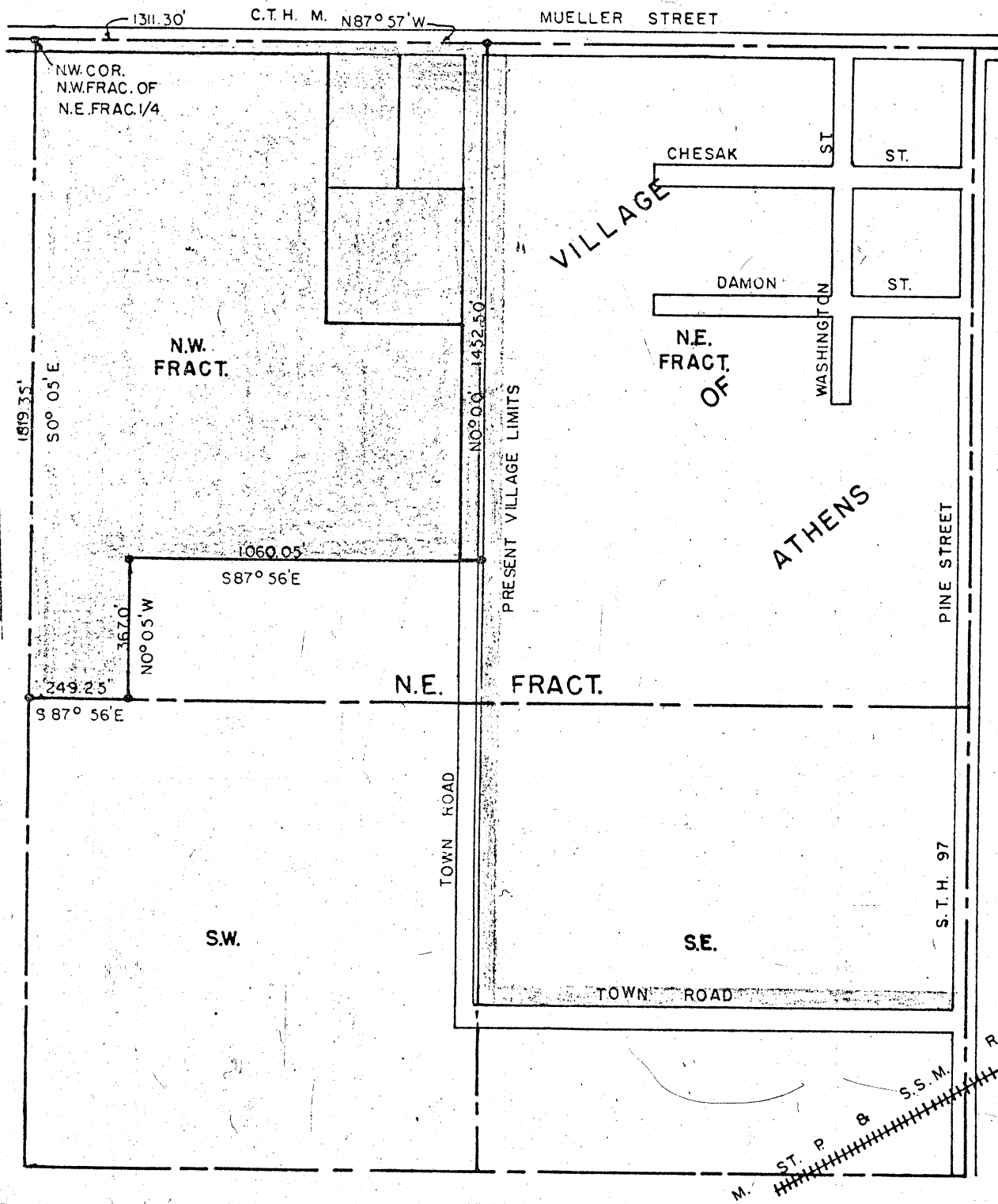

STATE OF WISCONSIN SS
 DEPARTMENT OF STATE
RECEIVED AND FILED
 MAY 30 1967
 ROBERT C. ZIMMERMAN
 SECRETARY OF STATE

W.O. 3157

ANNEXATION MAP

DRAWN BY W.O.J.	FOR ATHENS	DATE 1/24/67
SURVEY BY J.J.H.	BECHER-HOPPE ENGINEERS INC. SCHOFIELD, WIS.	FILE NUMBER 73-122
SCALE 1" = 400"		SHEET NUMBER OF 1