

Neosho

(Dodge County)

Annexation and plat filed April 25, 1979

OFFICE OF THE SECRETARY OF STATE
State of Wisconsin

**STATE OF WISCONSIN
FILED**

APR 25 1979

**VEL PHILLIPS
SECRETARY OF STATE**

VILLAGE OF NEOSHO

OFFICE OF THE CLERK - TREASURER

PHONE 625-3411

April 24, 1979

NEOSHO, WISCONSIN 53059

Vel Phillips
Secretary of State
Government Records Division
State Capitol
Madison, Wisconsin 53702

Re: Annexation of Real Estate
Village of Neosho, Dodge County
Wisconsin (Ruth Lotter)

Certificate of Population

To whom it may concern:

The population of the area that is to be annexed to the Village of Neosho,
Dodge County, Wisconsin is zero (0).

This is a true and accurate statement.

By: _____

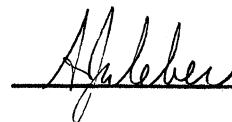

A.J. Weber, Clerk-Treasurer
Village of Neosho.

SEAL:

VILLAGE OF NEOSHO

STATE OF WISCONSIN
FILED

APR 25 1979

VEL PHILLIPS
SECRETARY OF STATE

VILLAGE OF NEOSHO

OFFICE OF THE CLERK - TREASURER

PHONE 625-3411

April 24, 1979

NEOSHO, WISCONSIN 53059

Vel Phillips
Secretary of State
Government Records Division
State Capitol
Madison, Wisconsin 53702

Re: Annexation of Real Estate
Village of Neosho, Dodge County
Wisconsin (Ruth Lotter)

Certified Copy of Ordinance

To whom it may concern:

The enclosed ordinance no. 23 is a true and exact copy of the ordinance on
file in the Office of the Clerk-Treasurer, Village of Neosho, Wisconsin.

By: _____

A.J. Weber
A.J. Weber, Clerk-Treasurer
Village of Neosho.

SEAL:

VILLAGE OF NEOSHO

STATE OF WISCONSIN
FILED

APR 25 1979

VEL PHILLIPS
SECRETARY OF STATE

ORDINANCE NO. 23

An Ordinance Annexing Territory to the Village of Neosho, Dodge County, Wisconsin (Ruth Lotter)

The Village Board of Trustees of the Village of Neosho, Dodge County, Wisconsin, do ordain as follows:

SECTION 1. TERRITORY ANNEXED. In accordance with Section 66.021 of the Wisconsin Statutes, the following described real estate located in the Town of Rubicon, Dodge County, Wisconsin, is annexed to the Village of Neosho, Dodge County, Wisconsin.

That part of the South 1/2 of the S.W. 1/4 of Section 20, T10N R17E, Town of Rubicon, Dodge County, Wisconsin, bounded and described as follows:

Commencing at the Northwest corner of said South 1/2 of the S.W. 1/4 of Section 20; thence East on the South 1/16 line, 1214.65 ft.; thence South 244.00 ft.; thence S 85° 41' 00" E. 101.10 ft. to the place of beginning of lands hereinafter described; thence continuing S 85° 41' 00" E. 75.00 feet to the Northwest ~~erly~~ bank of the Mill Pond; thence S 20° 49' 00" E along the Westerly bank of the Mill Pond, 61.10 ft.; thence S 05° 09' 00" E along the Westerly bank of the Mill Pond 145.00 ft.; thence S 35° 44' 00" W along the Northwesterly bank of the Mill Pond, 213.10 ft.; thence N 02° 06' 53" E. 380.48 ft. to the place of beginning.

SECTION 2. EFFECT OF ANNEXATION. From and after the date of this ordinance the territory described in Section 1 shall be a part of the Village of Neosho for any and all purposes provided by law and all persons coming or residing within such territory shall be subject to all ordinances, rules and regulations governing the Village of Neosho.

SECTION 3. SEVERABILITY. If any provision of this ordinance is invalid or unconstitutional, or if the application of this ordinance to any person or circumstances is invalid or unconstitutional, such invalidity or unconstitutionality shall not affect the other provisions or applications of this ordinance which can be given effect without the invalid or unconstitutional provision or application.

SECTION 4. EFFECTIVE DATE. This ordinance shall take effect upon passage and publication as provided by law.

SIGNED:

Russell Dautermann, President

ATTEST:

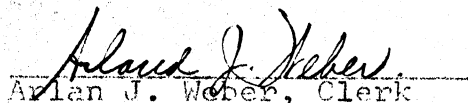
Arlan J. Weber, Clerk

Introduced: September 1, 1976.

Adopted: October 6, 1976.

Premises described in the caption of this Abstract
are outlined in red.

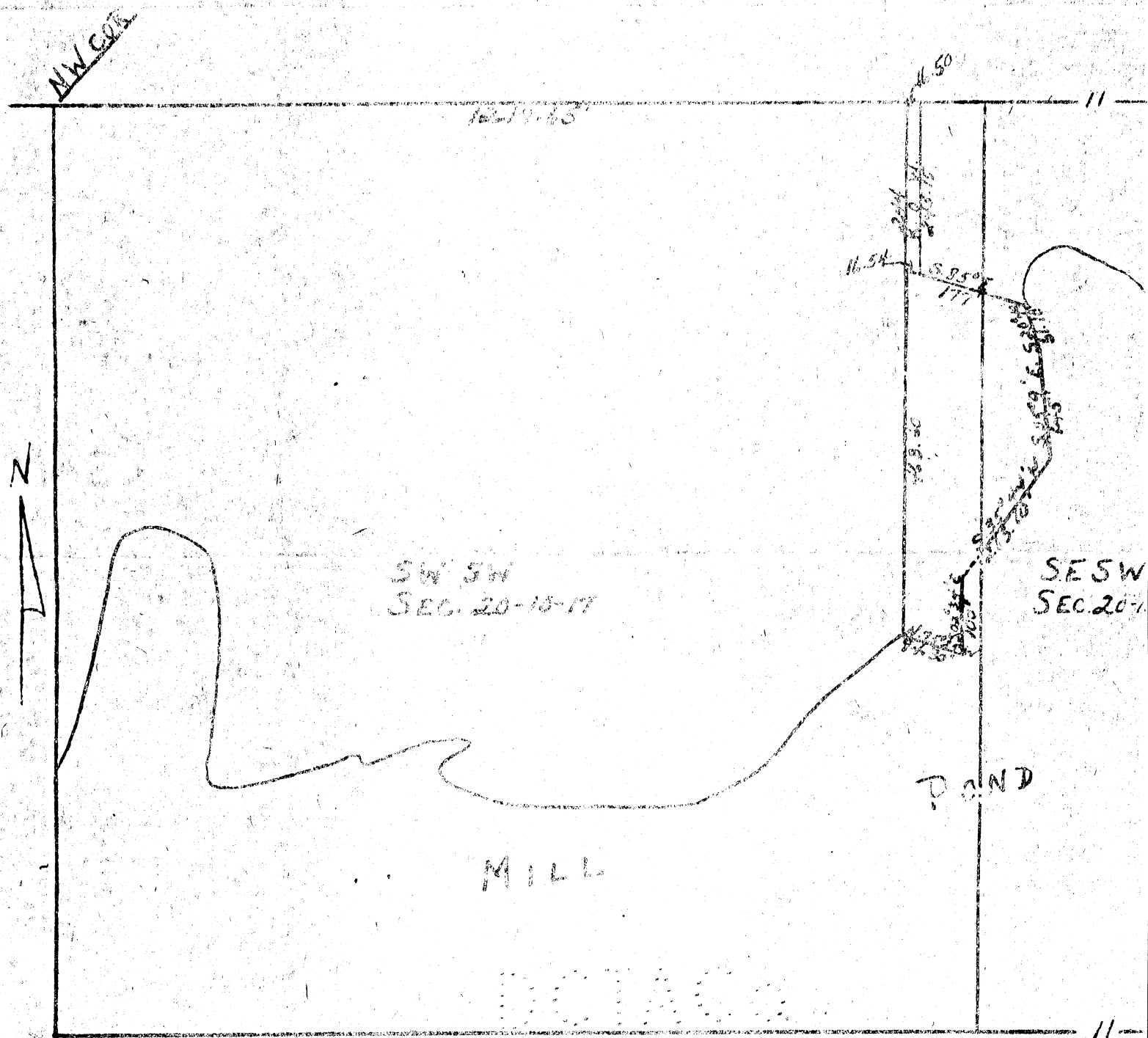

LOTTER TRACT

PART OF S $\frac{1}{2}$, SW $\frac{1}{4}$, SECTION 20,
T10N - R17E, TOWN OF RUELSON

