

451.11

VILLAGE

68

VILLAGE OF NORTH FOND DU LAC

COUNTY OF FOND DU LAC

Annexation & Plat Map

OFFICE OF THE SECRETARY OF STATE
State of Wisconsin

Filed September 25, 1986

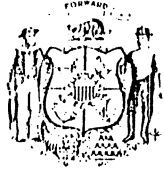

State of Wisconsin
OFFICE OF THE SECRETARY OF STATE
MADISON, WISCONSIN
53702

Douglas La Follette
SECRETARY OF STATE

Department of Transportation
Room 951
Hill Farm State Office Bldg.
Madison, WI

Attn: Mr. John Pamperin

Dear Sir:

Pursuant to § 66.021/66.025, we are pleased to enclose, in duplicate, certificate and plat relating to annexation of territory adopted by the Village Board of the Village of North Fond Du Lac County of Fond Du Lac, on August 18, 1986.

Sincerely,

A handwritten signature in cursive script that reads "Douglas La Follette".

DOUGLAS LA FOLLETTE
Secretary of State

CC: Depts. of:
Administration
Development
Public Instruction
Revenue
Clerk
File

PETITION FOR DIRECT ANNEXATION

The undersigned, being the owner of all the lands in the following described territory located in the Town of Friendship, Fond du Lac County, Wisconsin, which territory lies adjacent to the present limits of the Village of North Fond du Lac, Fond du Lac County, Wisconsin, and there being no ^{residents} ~~electors~~ living or residing in said territory, do hereby petition the Village Board of the Village of North Fond du Lac, Wisconsin, to annex the territory described below and shown on the attached scale map marked Exhibit "A" to the Village of North Fond du Lac, Fond du Lac County, Wisconsin:

Commencing at South 1/4 corner of said Section 32, T16N, R17E; thence N00°08'24"W along the West line of the Northwest 1/4 of the Southeast 1/4, a distance of 2566.84 feet to the Point of Beginning; thence continuing N00°08'24"W, a distance of 60.00 feet to the center 1/4 corner of said Section 32; thence N00°28'00"W along the West line of the Southwest 1/4 of the Northeast 1/4 a distance of 350.95 feet to the Southerly right-of-way line of S.T.H. "175" (Van Dyne Road); thence S50°11'00"E along said right-of-way line, a distance of 403.47 feet; thence S39°49'00"W, a distance of 65.10 feet (recorded as 67.00 feet); thence along the arc of a 67.00 foot radius curve to the left, 46.72 feet (long chord which bears S19°50'30"W, 45.78 feet); thence S00°08'00"E, a distance of 58.94 feet; thence S89°52'00"W, a distance of 249.81 feet to the Point of Beginning...containing 1.83 acres of land or 79,872 square feet of land more or less.

The undersigned elects that the annexation shall take effect to the full extent consistent with all outstanding priorities of other annexation, incorporation or consludation proceedings, if any.

No notice of the proposed annexation is required, the same being filed pursuant to Section 66.021(12) of the Wisconsin Statutes.

STATE OF WISCONSIN
RECEIVED AND FILED

SEP 25 1986

DOUGLAS LA FOLLETTE
SECRETARY OF STATE

Dated this 18th day of August, 1986.

VILLAGE OF NORTH FOND DU LAC

By Betty Ziewacz
Betty Ziewacz, Village President

Attest Barbara Klingbile
Barbara Klingbile, Village Clerk

STATE OF WISCONSIN
RECEIVED AND FILED

SEP 25 1986

DOUGLAS LA FOLLETTE
SECRETARY OF STATE

CERTIFIED SURVEY MAP

REVISED: 7-10-86
J.N. 970005 M.G.

PART OF SW1/4-NE1/4 & NW1/4-SE1/4, SEC. 32,
T16N R17E, VILLAGE OF NORTH FOND DU LAC,
FOND DU LAC COUNTY, WISCONSIN.

STATE OF WISCONSIN
RECEIVED AND FILED

SEP 25 1986

DOUGLAS LA FOLLETTE
SECRETARY OF STATE



Ricky A. Van Goethem
July 10, 1986

Area To be Annexed
Existing Village Boundary

DRAFTED BY DENNIS REIM JN 970005 6-17-86 DISK 16

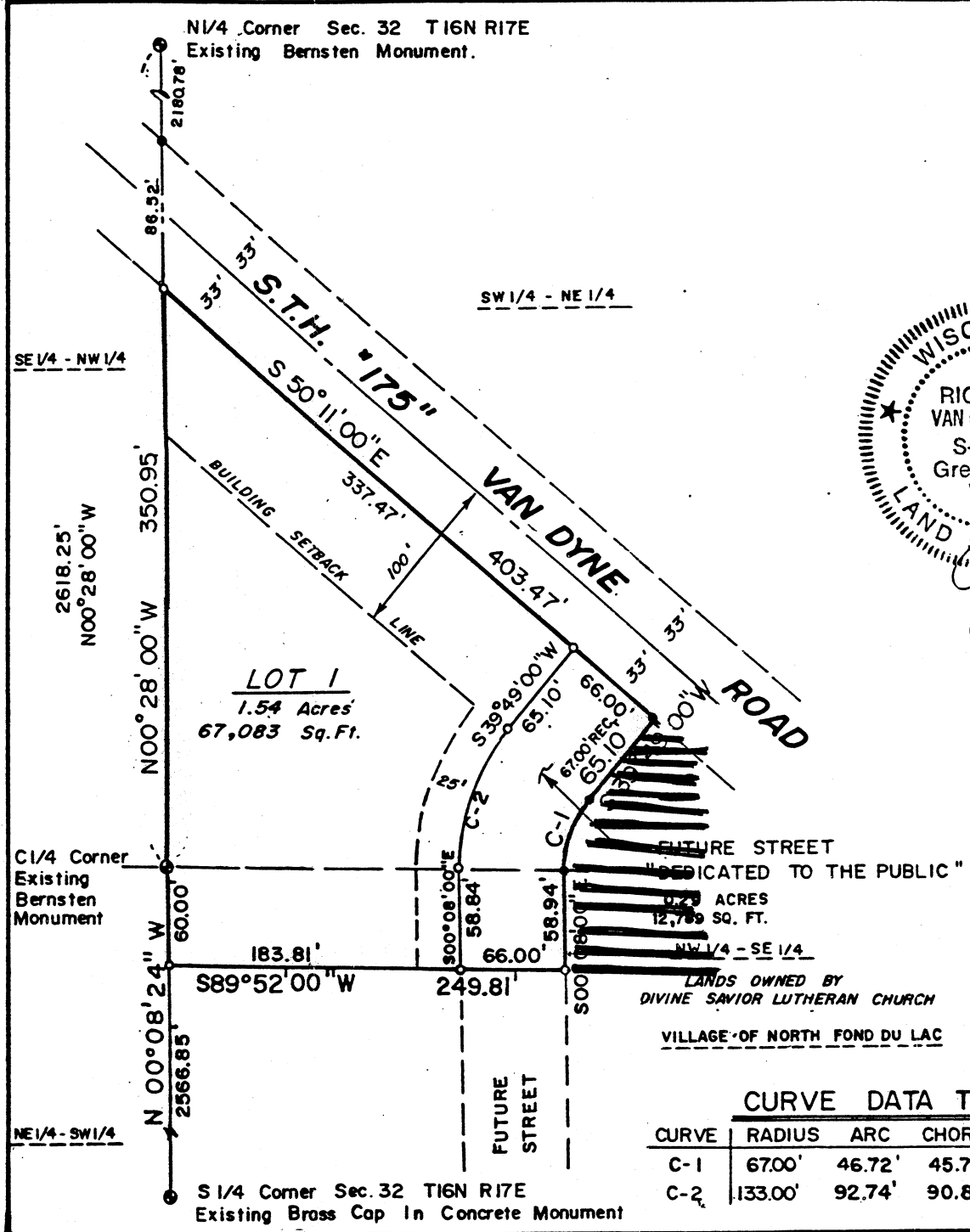

- = EXISTING 1" PIPE
- = SET 1" x 24" IRON PIPE
Min Wt. 1.13 Lbs./Lin. Ft.
- ⊙ = Recorded Fond du Lac
County Monument



BEARINGS ARE REFERENCED TO
PREVIOUS SURVEYS OF RECORD.

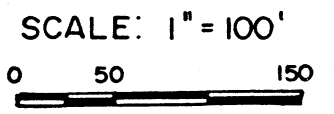

| CURVE DATA TABLE | | | | | | | |
|------------------|---------|--------|--------|---------------|--------|-------------|--|
| CURVE | RADIUS | ARC | CHORD | CHORD BEARING | TAN. | CENT. ANGLE | |
| C-1 | 67.00' | 46.72' | 45.78' | S 19°50'30"W | 24.35' | 39°57'00" | |
| C-2 | 133.00' | 92.74' | 90.87' | S 19°50'30"W | 48.34' | 39°57'00" | |

EXHIBIT "A"