

Hustisford

ANNEXATION  
OF  
TERRITORY  
AND PLAT

State of Wisconsin )  
Department of State ) ss.

Received and filed this 20th  
day of November A.D. 1972

*Robert J. ...*

.....  
Secretary of State



# The State of Wisconsin

DEPARTMENT OF STATE

MADISON 53702

ROBERT C. ZIMMERMAN  
SECRETARY OF STATE

State Highway Commission  
Hill Farm State Office Bldg.  
Madison, Wisconsin

Attention: Mr. C. A. Lewis  
Cartographic Unit

Dear Sir:

Pursuant to s. 66.021 - 66.025, we are pleased to enclose, in duplicate, certificate and plat relating to annexation of territory adopted by the Village Board of the Village of Wintona, County of Waukesha on Nov. 21, 1972.

Yours very truly,

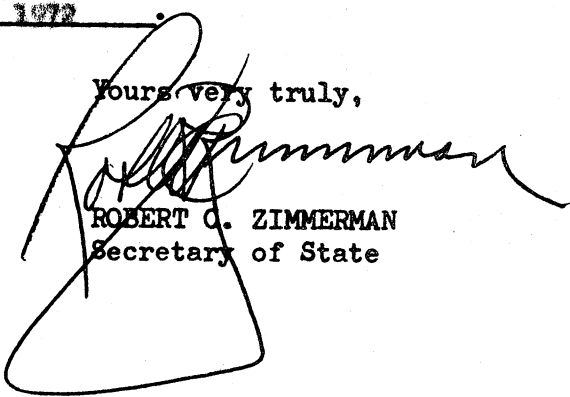
  
ROBERT C. ZIMMERMAN  
Secretary of State

LJF:lsd

Enclosures

CC: Department of Taxation  
Village Clerk

# Village of Hustisford

STATE OF WISCONSIN  
DEPARTMENT OF STATE  
RECEIVED AND FILED

NOV 20 1972

ROBERT C. ZIMMERMAN  
SECRETARY OF STATE

The following is the description of the land annexed to the Village of Hustisford, Dodge County, Wis.:

Town of Hustisford, Dodge County, Wis. Part of the West 1/2 of the Southwest 1/4 of Section Nine (9), Town Ten (10) North, Range Sixteen (16) East described as follows:

Commencing at the West 1/4 corner of said Section Nine (9): thence South 88 01' East, 33.03 feet to the centerline of Lakeview Road; thence South 00 02' West along the centerline of Lakeview Road 362.3 feet to the point of beginning. Thence South 88 36' East, 1,202.77 feet to the now existing West corporate limits of the village of Hustisford; thence South along the new existing West corporate limits, to the centerline of County Trunk Highway "E"; thence Westerly and Southwesterly along the centerline of County Trunk Highway "E", to the centerline of Lakeview Road; thence North 00 02' East along the centerline of Lakeview Road 978 feet to the point of beginning.

State of Wisconsin ss  
County of Dodge

I, Joseph S. Schovain, Clerk of the Village of Hustisford, Dodge County, Wisconsin do hereby certify that the foregoing Ordinance was passed at a Regular meeting of the Village Board of Hustisford held on the 6th day of November, 1972, by a unanimous vote of all Board members.

I further certify that said annexation became effective upon passage & publication.

Dated this 24th day of November 1972.

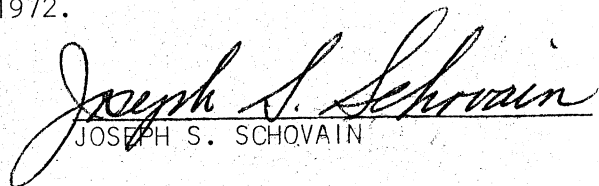
  
JOSEPH S. SCHOVAIN

Seal

NOV 20 1972

AN ORDINANCE DETACHING CERTAIN PROPERTY FROM  
THE TOWN OF HUSTISFORD, DODGE COUNTY, WISCONSIN, **ROBERT C. ZIMMERMAN**  
AND ANNEXING IT TO THE VILLAGE OF HUSTISFORD, **SECRETARY OF STATE**  
DODGE COUNTY, WISCONSIN.

The Village Board of the Village of Hustisford do ordain as follows:

That the following described territory situated in the county of Dodge and state of Wisconsin, and which is contiguous to the Village of Hustisford, for which direct annexation has been petitioned by the owners of all of the real property in said territory, be and hereby is detached from the Town of Hustisford, Dodge County, Wisconsin, and annexed to the Village of Hustisford, Dodge County, Wisconsin:

Part of the West 1/2 of the Southwest 1/4 of Section Nine (9), Town Ten (10) North, Range Sixteen (16) East described as follows:

Commencing at the West 1/4 corner of said Section Nine (9); thence South 88° 01' East, 33.03 feet to the centerline of Lakeview Road; thence South 00° 02' West along the centerline of Lakeview Road 362.3 feet to the point of beginning. Thence South 88° 36' East, 1,202.77 feet to the now existing West corporate limits of the village of Hustisford; thence South along the new existing West corporate limits, to the centerline of County Trunk Highway "E"; thence Westerly and Southwesterly along the centerline of County Trunk Highway "E", to the centerline of Lakeview Road; thence North 00° 02' East along the centerline of Lakeview Road 978 feet to the point of beginning.

Introduced by L. LILLGE THRU MOTION, SECONDED BY E. HACKBARTH CARRIED  
Adopted and approved this 6<sup>TH</sup> day of NOVEMBER, 1972.

Attest:

Joseph S. Schovan  
Village Clerk

Gerard Stuyvenb  
President

Date Adopted Nov. 6, 1972

Date Published Nov. 22, 1972

Effective Date Nov. 24, 1972

NOV 20 1972

ROBERT O. ZIMMERMAN  
SECRETARY OF STATE

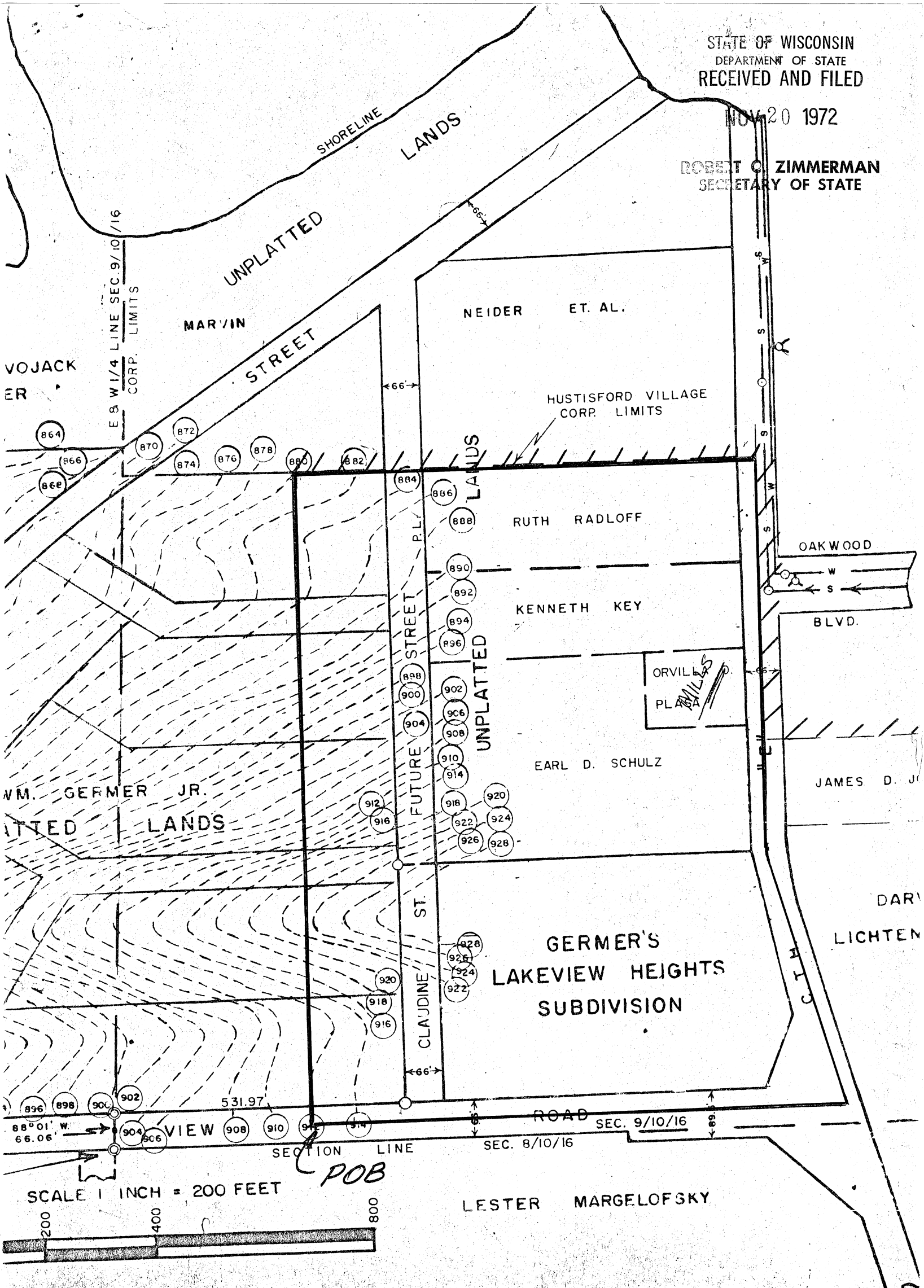

SCALE 1 INCH = 200 FEET

POB

LESTER MARGELOFSKY

VILLAGE BOUNDARIES  
ANNEXATION MAP SHOWING PART OF  
THE SE 1/4 OF SECTION 9, T10N  
R 16E OF THE VILLAGE OF HUSTISFORD  
DODGE COUNTY, WISCONSIN.  
EFFECTIVE DATE NOV. 24, 1972

UNPLATTED LANDS

ANNEXED AREA  
OUTLINED IN RED

PRESENT BOUNDARIES OF  
THE VILLAGE OF HUSTISFORD

