

LOHRVILLE

Waushara County

ANNEXATION OF TERRITORY
&
PLAT MAP

ORD. #34

OFFICE OF THE SECRETARY OF STATE
State of Wisconsin

STATE OF WISCONSIN
DEPARTMENT OF STATE
RECEIVED AND FILED

DEC 3 1976

DOUGLAS LAFOLLETTE
SECRETARY OF STATE

Douglas LaFollette



The State of Wisconsin

OFFICE OF THE
SECRETARY OF STATE

MADISON 53702

December 9, 1976

Department of Transportation
Room 901
Hill Farm State Office Building

Attn. Mr. Rex Hinrichs

Dear Sir:

Pursuant to s. 66.021 - 66.025, we are pleased to enclose,
in duplicate, certificate and plat relating to annexation of territory
adopted by the Village Board of the Village of Lohrville,
County of Waushara on 9th day of April, 1976.

Yours very truly,

DOUGLAS LAFOLLETTE

Secretary of State

LHM:ld

Enclosures:

- cc: Department of Public Instruction
- Department of Administration
- Department of Revenue
- Department of Local Affairs and Development
- Clerk
- File

VILLAGE OF LOHRVILLE

Route 1, Redgranite
Lohrville, Wis. 54970

Dewey Monacelli, President

Nick Leone, Clerk

~~FRANK DICKOWSKI~~, Treasurer
Antonette Kracht

Mr. La Follette, Secy. of State,
State Office Building,
Madison, Wis.

Dec. 1, 1976

Dear Sir:

You are hereby notified in accordance with s.66.021 (8) of the Wisconsin statutes that on April 9, 1976 the Village Board of the Village of Lohrville adopted an annexation ordinance under s.66.021 (12) (Direct Annexation) of the territory in the Town of Warren, Waushara County, Wisconsin, to the Village of Lohrville, Waushara County, Wisconsin. It became effective on publication April 15, 1976.

Enclose is a copy of Ordinance No. 34--Known as the "Norbert & Rose Schanowski" annexation and a map of the same. Also enclosed is a "Certificate of Population".

Nick Leone, Clerk
VILLAGE OF LOHRVILLE

STATE OF WISCONSIN
DEPARTMENT OF STATE
RECEIVED AND FILED

DEC 3 1976

DOUGLAS LAFOLLETTE
SECRETARY OF STATE

VILLAGE OF LOHRVILLE

Route 1, Redgranite
Lohrville, Wis. 54970

Dewey Monacelli, President

Nick Leone, Clerk

~~Nick Leone~~, Treasurer
Antonette Kracht

Dec. 1, 1976

CERTIFICATE OF POPULATION

I Nick Leone, Clerk of the Village of Lohrville do hereby certify, in accordance to Sec. 66.021 (8) (a) of the Wis. Statutes, that on the 15th day of April, 1976, the effective date of Ordinance No. 34, Annexation Ordinance of the Norbert & Rose Schanowski property to the Village of Lohrville, Waushara County, Wis. the population count was three, (3) two adults, and one minor.

Nick Leone
_____, Clerk
VILLAGE OF LOHRVILLE,
WAUSHARA COUNTY, WIS.

STATE OF WISCONSIN
DEPARTMENT OF STATE
RECEIVED AND FILED

DEC 3 1976

DOUGLAS LAFOLLETTE
SECRETARY OF STATE

AN ORDINANCE ANNEXING TERRITORY TO THE VILLAGE OF LOHRVILLE,
WISCONSIN

The Village Board of the Village of Lohrville, Wisconsin,
do ordain as follows;

SECTION 1. Direct Annexation- In accordance with s.66.021 (12)
of the Wisconsin statutes of 1967, and the petition for direct
annexation filed with the Village Clerk on the 6th day of March,
1976, signed by the owners of the land and real property in the
territory, the following described territory in the Town of
Warren, Waushara County, Wisconsin, is annexed to the Village
of Lohrville, Wisconsin;

Commencing at the Southwest corner of the Southeast
quarter (SE $\frac{1}{4}$) of Section Seven (7), Township Eighteen (18)
North, Range Twelve (12) East, thence North five hundred
twenty eight (528) feet to a point in the highway; thence
West four hundred ninety five (495) feet to an iron stake;
thence South five hundred twenty eight (528) feet to an iron
stake on the South section line; thence east on the section
line four hundred ninety five (495) feet to the place of
beginning, containing six (6) acres more or less.

SECTION 2. Effect of Annexation. From and after the date of
this ordinance the territory described in Section 1 shall be
a part of the Village of Lohrville for and all purposes by
law and all persons coming or residing within such territory
shall be subject to all ordinances, rules and regulations
governing the Village of Lohrville.

SECTION 3. Severability. If any provision of this ordinance is
invalid or unconstitutional, or if the application of this
ordinance to any person or circumstances is invalid or unconsti-
tutional, such invalidity or unconstitutionality shall not effect
the other provisions or applications of this ordinance which
can be given effect without the invalid or unconstitutional
provision or application.

SECTION 4. Effective Date. This ordinance shall take effect
upon passage and publication as provided by law.

Date Adopted APRIL 9, 1976

Date published APRIL 15, 1976

Effective Date APRIL 15, 1976

Gregory M. Manacelli
VILLAGE PRESIDENT
Jack L. ...
VILLAGE CLERK

STATE OF WISCONSIN
DEPARTMENT OF STATE
RECEIVED AND FILED

DEC 3 1976

DOUGLAS LAFOLLETTE
SECRETARY OF STATE

WAUSHARA COUNTY, WIS.
WYVEN

SEC 18 T18N. R. 13 E.
75

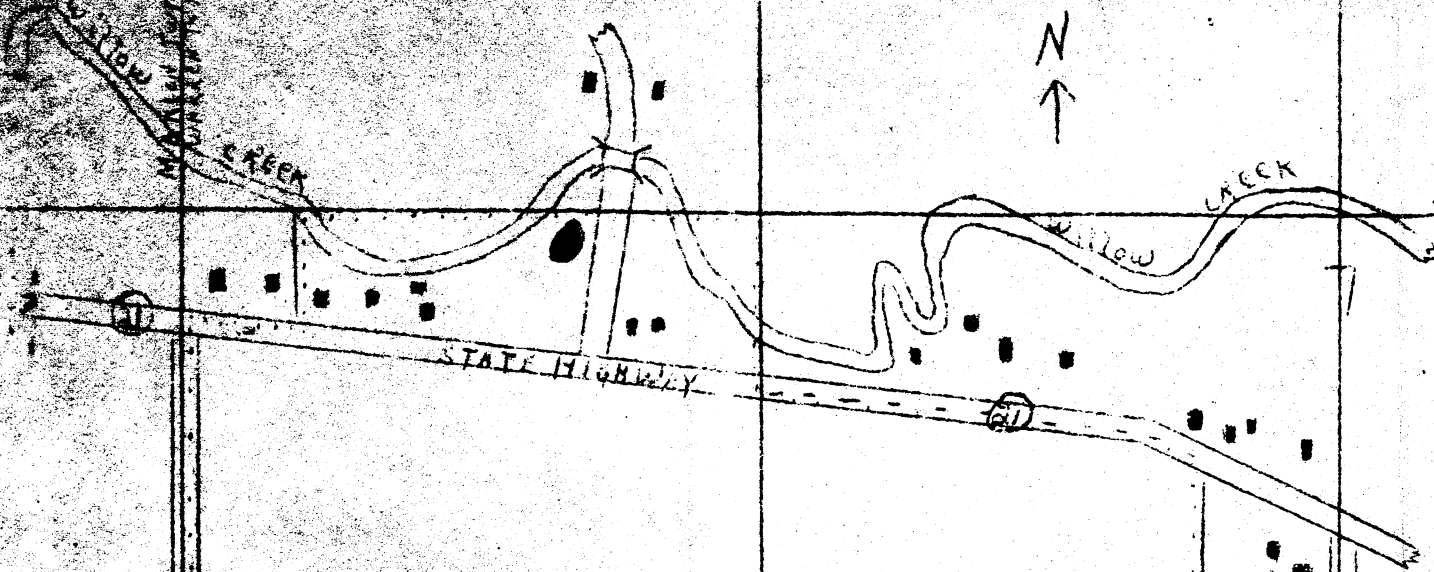

= NORBERT + ROSE
SCHAUDER

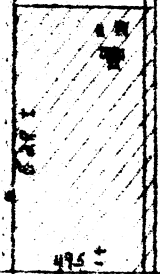

STATE OF WISCONSIN
DEPARTMENT OF STATE
RECEIVED AND FILED

DEC 3 1976

DOUGLAS LAFOLLETTE
SECRETARY OF STATE

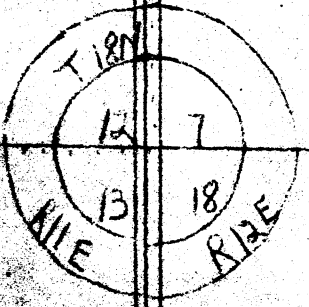

LOHRVILLE

1/4" = 120'