

451.11

VILLAGE

174

VILLAGE OF KOHLER

COUNTY OF SHEBOYGAN

ANNEXATION & PLAT
ORD 82-3

OFFICE OF THE SECRETARY OF STATE
State of Wisconsin

FILED SEPTEMBER 4, 1998

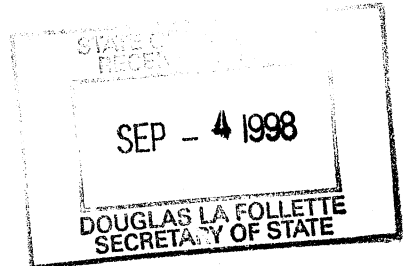

ORDINANCE NO. 82-3

AN ORDINANCE ANNEXING TERRITORY
WHICH WAS DETACHED FROM THE
TOWN OF SHEBOYGAN

The Village Board of the Village of Kohler does
ordain as follows:

A petition having been filed with the Village Clerk
on June 28, 1982, for direct annexation to the Village of
Kohler of territory hereinafter described, pursuant to
Section 66.021, Wis. Stats.; and

It appearing conclusively from said petition and
otherwise that said petition, after notice duly published
pursuant to statute in The Sheboygan Press, a newspaper of
general circulation in said territory, on June 9, 1982, was
signed by the owners of one-half of the land in area and/or
the owners of one-half of the real property in assessed
value within said territory; and

It appearing further that the proposed annexation is
lawful and proper under the aforesaid statute and generally
beneficial under the circumstances;

NOW, THEREFORE,

1. Annexation of Territory: The territory described in Appendix "A" attached hereto, incorporated herein and made a part hereof, which is presently situated in the Town of Sheboygan, is hereby annexed to the Village of Kohler.
2. Zoning: The zoning use district of such property shall be set forth on the Kohler Village Master Plan adopted December 16, 1980 by the Village of Kohler Planning Commission.
3. Effective Date: The herein ordinance shall take effect upon its adoption and posting in the Village in three (3) public places.

Duly adopted this 6th day of July, 1982

Countersigned -

Approved by -

Dennis J. Kopf
Clerk

Wesley L. Prange
President

ANNEXATION DESCRIPTION

FOR

KOHLER CO.

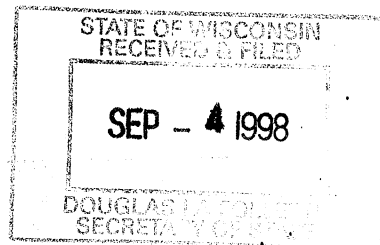

All of those portions of the SE $\frac{1}{4}$ of the SE $\frac{1}{4}$, Government Lot 10, and Government Lot 11, in Section 32, and that part of the SW $\frac{1}{4}$ of the NW $\frac{1}{4}$ of Section 33; lying West of the West line of Interstate Highway "43", and North of the North line of County Trunk Highway "PP", and all being in Township 15 North, Range 23 East, Sheboygan County, Wisconsin.

ANNEXATION DESCRIPTION

FOR

KOHLER CO.

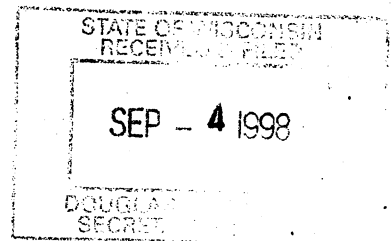

All of those portions of the SE $\frac{1}{4}$ of the SE $\frac{1}{4}$, Government Lot 10, and Government Lot 11, in Section 32, and that part of the SW $\frac{1}{4}$ of the NW $\frac{1}{4}$ of Section 33; lying West of the West line of Interstate Highway "43", and North of the North line of County Trunk Highway "PP", and all being in Township 15 North, Range 23 East, Sheboygan County, Wisconsin.

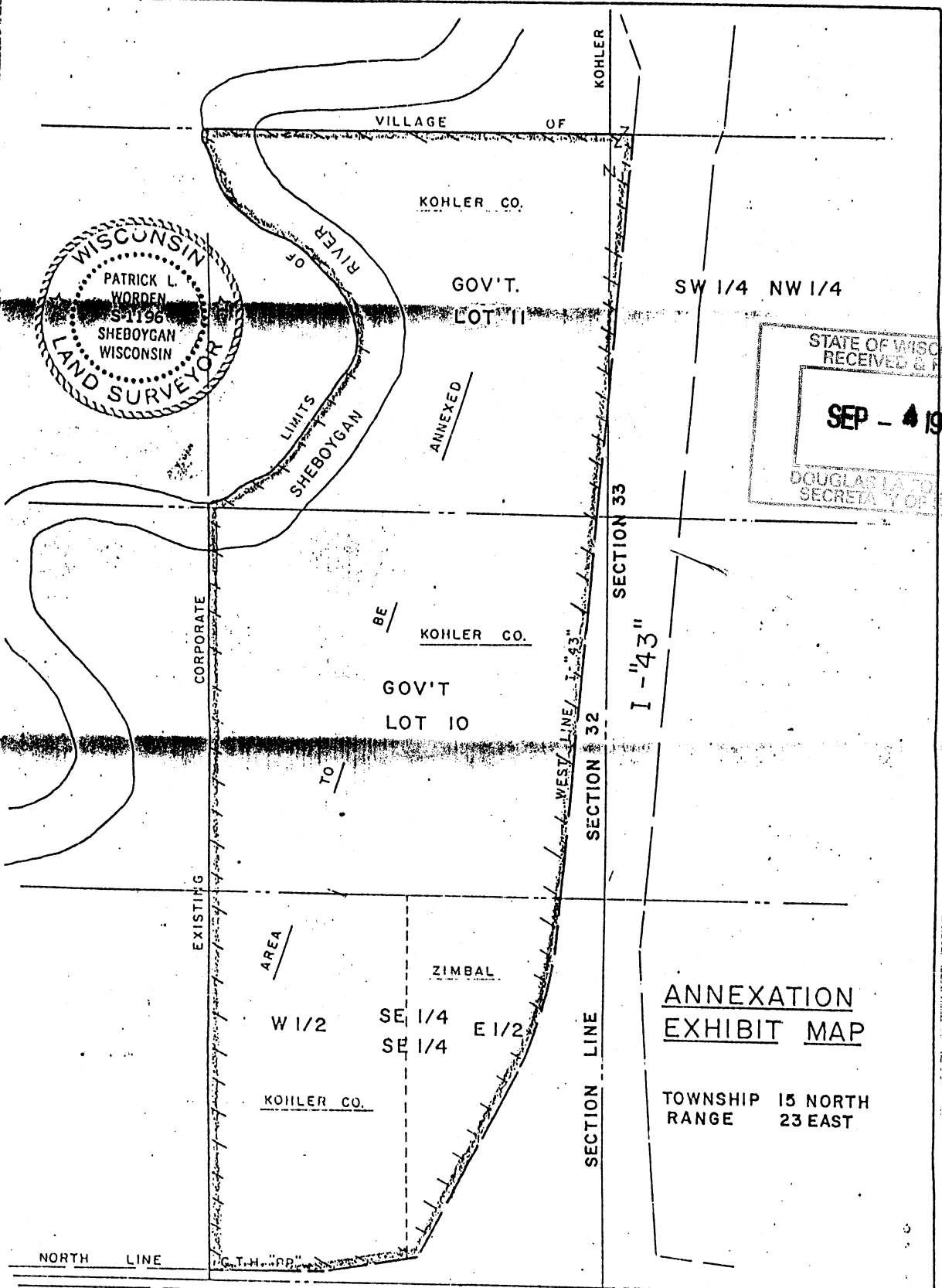
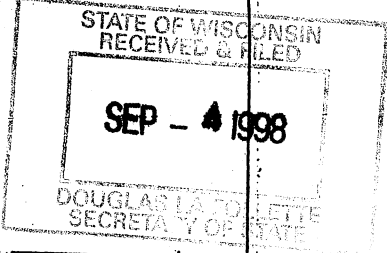

C.T.H. "PP"

AERO-METRIC ENGINEERING, INC. PHOTOGRAMMETRIC ENGINEERS LAND SURVEYORS SHEBOYGAN, WISCONSIN

Patrick L. Worden WIS. REGISTERED LAND SURVEYOR S- NOTEBOOK PAGE

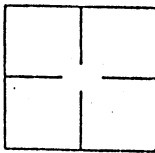

L-9618

State of Wisconsin }
County of Sheboygan } -- ss

Donald J. Leu being first duly sworn on oath says that on the 9th day of July, 1982, he published the attached ordinance by posting a copy thereof on the bulletin boards located in the Village Hall, Post Office and Kohler Credit Union, being three public places within said Village of Kohler, Wisconsin.

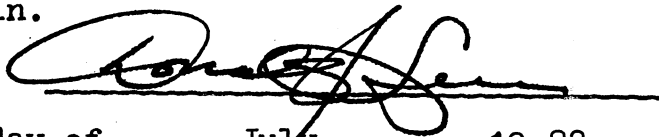

Subscribed and Sworn to me this 9th day of July, 1982

Dennis J. Kopf, Notary Public
My Commission Expires February 24, 1985

State of Wisconsin }
County of Sheboygan } -- ss

Donald J. Leu being first duly sworn on oath says that on the 9th day of July, 1982, he published the attached ordinance by posting a copy thereof on the bulletin boards located in the Village Hall, Post Office and Kohler Credit Union, being three public places within said Village of Kohler, Wisconsin.

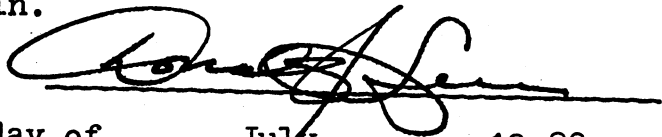

Subscribed and Sworn to me this 9th day of July, 1982

Dennis J. Kopf, Notary Public
My Commission Expires February 24, 1985

