

VILLAGE OF GLENBEULAH

COUNTY OF SHEBOYGAN

ANNEXATION & PLAT

ORDINANCE # 6-1994

OFFICE OF THE SECRETARY OF STATE
State of Wisconsin

FILED DECEMBER 22, 1994

MEMORANDUM

OFFICE OF THE SECRETARY OF STATE STATE OF WISCONSIN

Date: 11-23-94

From: Government Records Division
Ginny Bormann, Records Specialist
30 West Mifflin Street, 10th Floor
P. O. Box 7848
Madison, WI 53707-7848

To: Emily Jorenby
Department of Transportation
Room 951, Hill Farm State Office Bldg.

RE: Municipal filing distribution

Attached please find a municipal filing submitted to the Office of the Secretary of State pursuant to Chapter 66, Wis. Stats.

cc: Frank Humphrey, Dept of Revenue
Patricia Sweet, Dept of Public Instruction
George Hall, DOA/Energy & Intergovernmental Relations
Bob Naylor, Dept of Administration
Kate Lawton, DATCP
Scott Hausmann, Dept of Natural Resources
Clerk
File

CERTIFICATE

STATE OF WISCONSIN
RECEIVED & FILED

DEC 22 1994

DOUGLAS LA FOLLETTE
SECRETARY OF STATE

I, **CECILIA PETRIE**, Village Clerk of the Village of Glenbeulah, Sheboygan County, Wisconsin, do hereby certify that a copy of the attached Ordinance whereby certain real estate was detached from the Town of Greenbush, Sheboygan County, Wisconsin, and attached to the Village of Glenbeulah, Sheboygan County, Wisconsin, pursuant to Section 66.021 Wisconsin Statutes was passed by the Village Board of Trustees of the Village of Glenbeulah on Wednesday, December 14, 1994. The original of said Ordinance is in the Village records.

VILLAGE OF GLENBEULAH

By Cecilia Petrie
CECILIA PETRIE, Village Clerk

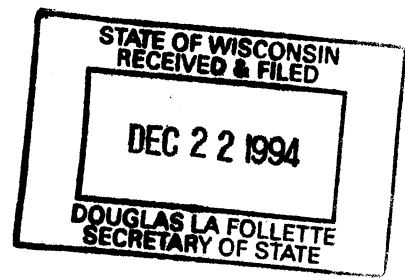

VILLAGE OF GLENBEULAH

ORDINANCE NO. 6 OF 1994

RE: An Ordinance Detaching Certain Lands from the Town of Greenbush and Attaching the Same to the Village of Glenbeulah, Sheboygan County, Wisconsin

THE VILLAGE BOARD OF TRUSTEES OF THE VILLAGE OF GLENBEULAH, SHEBOYGAN COUNTY, WISCONSIN, DOES HEREBY ORDAIN AS FOLLOWS:

SECTION 1: After due notice to all interested parties and public hearing, and there being no objections from the State of Wisconsin, the following described lands are hereby detached from the Town of Greenbush and attached to the Village of Glenbeulah, Sheboygan County, Wisconsin:

The SE $\frac{1}{4}$ of the SW $\frac{1}{4}$ of the SE $\frac{1}{4}$, Section 1, Township 15 North, Range 20 East, Town of Greenbush, Sheboygan County, Wisconsin

SECTION 2: The above described lands are hereby zoned Residential District.

SECTION 3. This Ordinance shall take effect and be in full force from and after its passage, publication and recording as provided by law.

PASSED: December 14, 1994

POSTED: Dec 16, 1994

VILLAGE OF GLENBEULAH

By Richard A. Baumann
RICHARD BAUMANN, President

Attest Cecilia Petrie
CECILIA PETRIE, Clerk

PASSED:

FOR: 5

AGAINST: —

TOWN OF SOUTH PAIR GREENBUSH SECTION 1 T15N R20E

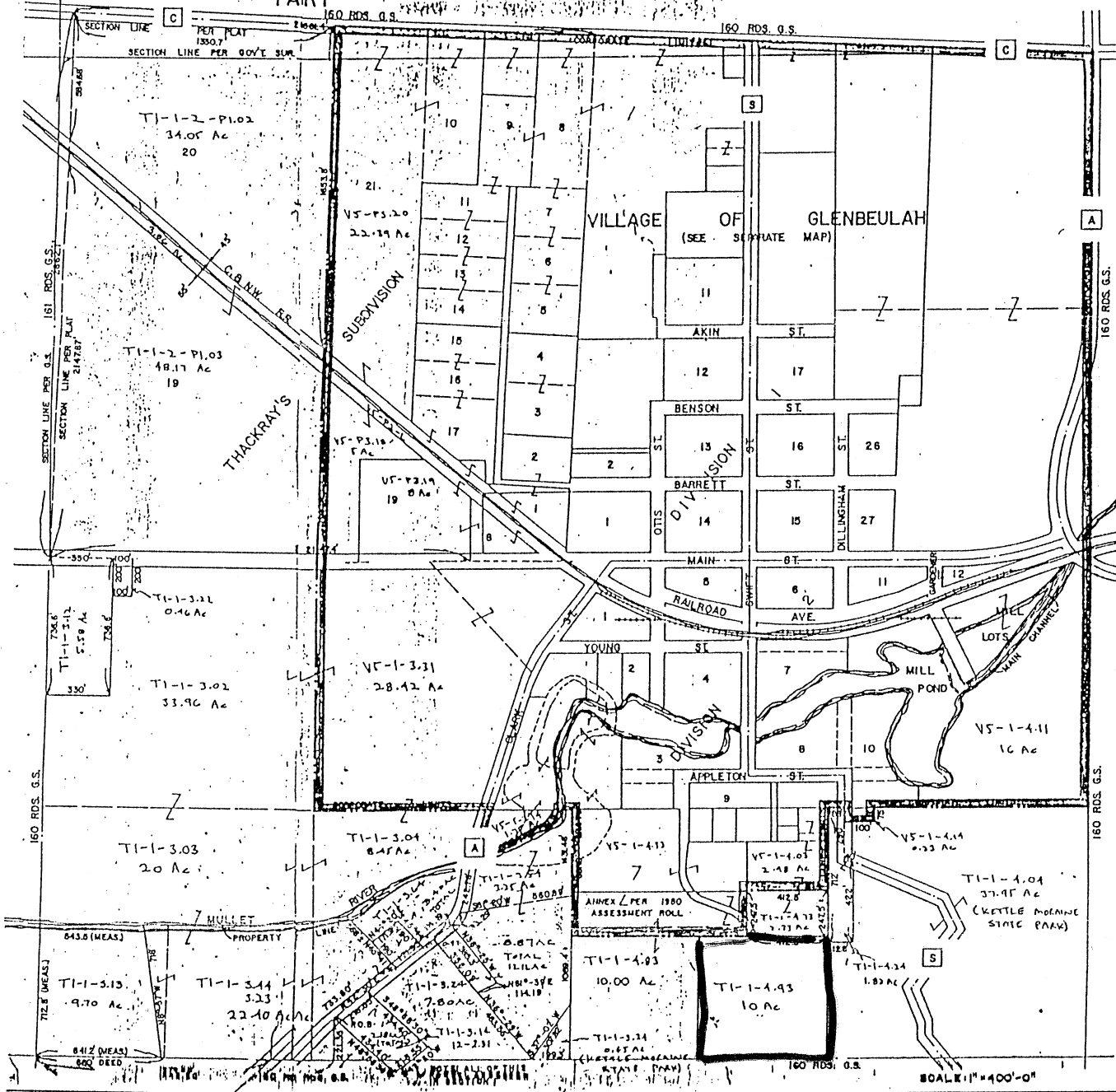

STATE OF WISCONSIN
RECEIVED & FILED

DEC 22 1994

DOUGLAS LA FOLLETTE
SECRETARY OF STATE



Village of Glenbeulah

GLENBEULAH, WIS. 53023

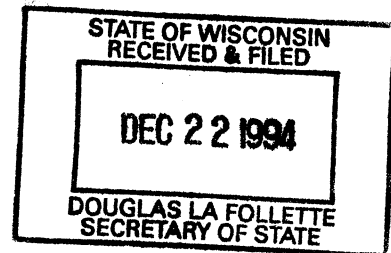

*This annexed parcel is a cemetery and
has no population*

*Cecilia Petrie
Clerk*