

VILLAGE OF GLEN FLORA

COUNTY OF RUSK

Annexation & Plat Map

DOUGLAS LA FOLLETTE

Secretary of State

Filed September 24, 1985



The State of Wisconsin

OFFICE OF THE
SECRETARY OF STATE

MADISON 53702

Department of Transportation
Room 901
Hill Farm State Office Building

Attn: Mr. John Pamperin

Dear Sir:

Pursuant to s. 66.021 - 66.025, we are pleased to enclose,
in duplicate, certificate and plat relating to annexation of territory
adopted by the Village Board of the Village of GLEN FLORA,
County of RUSK on September 9, 1985.

Yours very truly,

A handwritten signature in dark ink that reads "Douglas La Follette". The signature is written in a cursive style with a large, prominent "D".

DOUGLAS LA FOLLETTE
Secretary of State

LHM:ld

Enclosures:

cc: Department of Public Instruction

Department of Administration

Department of Revenue

Department of Local Affairs and Development

Clerk

File

ANNEXATION ORDINANCE

The Petition for direct annexation submitted by Johanna Flohr as owner and a majority of the residents of the following described lands and premises located in the County of Rusk and State of Wisconsin, to-wit:

The West One-half of the Southwest Quarter ($W\frac{1}{2}$ - $SW\frac{1}{4}$) of Section Twenty (20), Township Thirty-five (35) North, Range Four (4) West,

having been presented to the Village Board of the Village of Glen Flora after due notice and after all provisions of Section 66.021 of the Wisconsin Statutes having been met; the Village Board having heard the petitioners and such others as desired to be heard and having determined that it would be in the best interests of the Village and the petitioners to annex only the easterly portion of the above described property and the petitioners having agreed at hearing herein to such modification; NOW, THEREFORE,

BE IT ORDAINED BY THE VILLAGE BOARD OF THE VILLAGE OF GLEN FLORA that the following described lands and premises located in the County of Rusk and State of Wisconsin, to-wit:

The East One-half of the West One-half of the Southwest Quarter ($E\frac{1}{2}$ - $W\frac{1}{2}$ - $SW\frac{1}{4}$) of Section Twenty (20), Township Thirty-five (35) North, Range Four (4) West,

be and the same are hereby annexed to the Village of Glen Flora, from the Town of True.

Dated this 9 day of September, 1985.

VILLAGE OF GLEN FLORA, By:

James Berge
James Berge, Village President

Attest:

Helen Holm
Helen Holm, Village Clerk
STATE OF WISCONSIN
RECEIVED AND FILED

SEP 24 1985

DOUGLAS LA FOLLETTE
SECRETARY OF STATE

CERTIFICATION

I, Helen Holm, Village Clerk for the Village of Glen Flora, do hereby certify that your undersigned personally attended the Village Board meeting at which the above annexation ordinance was considered and that said ordinance was adopted by the unanimous vote of the Village Board of the Village of Glen Flora.

Dated this 9th day of September, 1985.

Helen Holm
Helen Holm, Village Clerk

STATE OF WISCONSIN
RECEIVED AND FILED

SEP 24 1985

DOUGLAS LA FOLLETTE
SECRETARY OF STATE

CERTIFICATION

I, Helen Holm, Village Clerk for the Village of Glen Flora,
do hereby certify that there are twenty-two (22) residents residing
on the following described premises, located in the Village of Glen
Flora, County of Rusk, State of Wisconsin, to-wit:

The West One-half of the Southwest Quarter ($W\frac{1}{2}$ - $SW\frac{1}{4}$)
of Section Twenty (20), Township Thirty-five (35)
North, Range Four (4) West.

Dated this 18th day of September, 1985.



Helen Holm, Village Clerk

STATE OF WISCONSIN
RECEIVED AND FILED

SEP 24 1985

DOUGLAS LA FOLLETTE
SECRETARY OF STATE

SEE PAGE 36

SAM'S

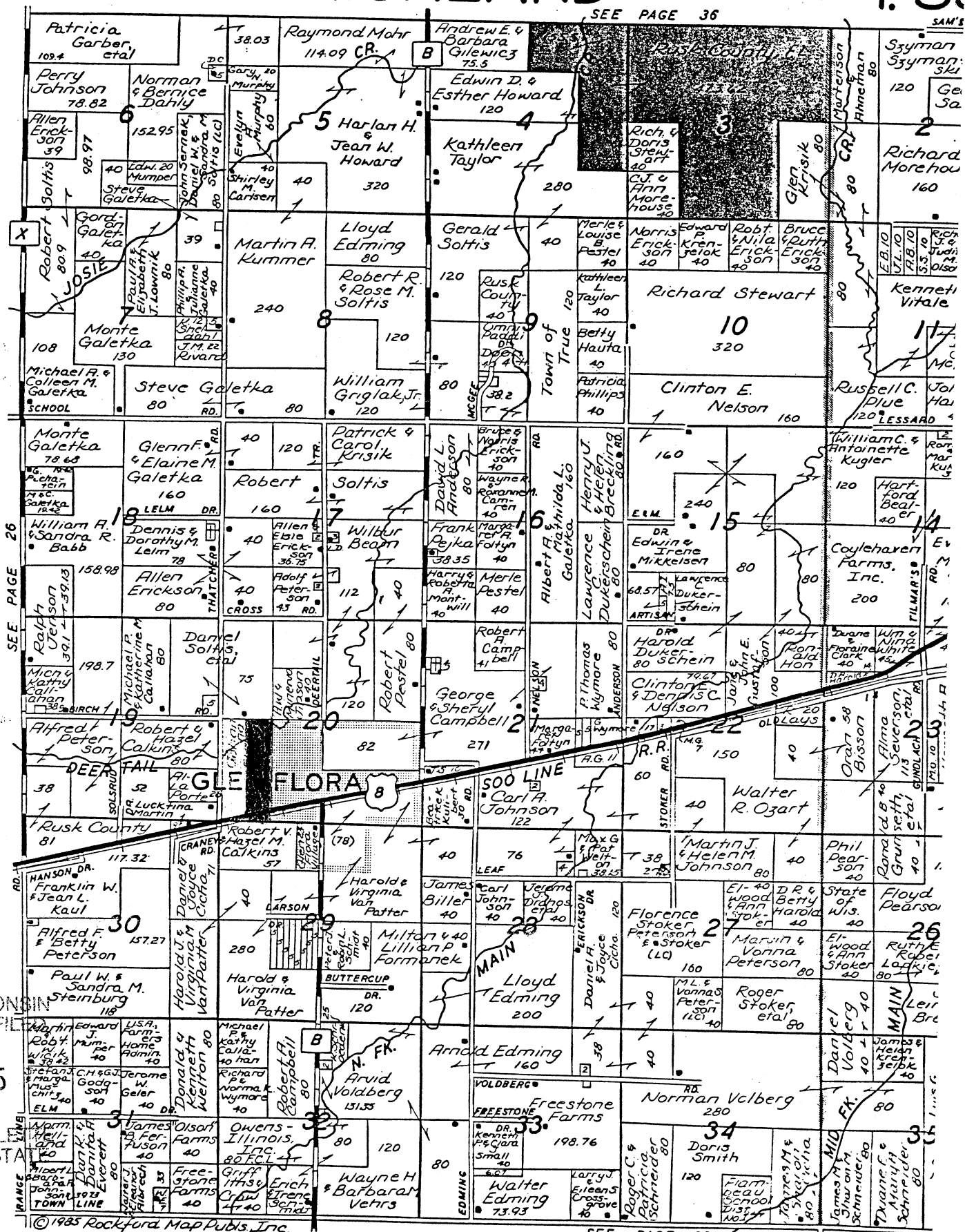
STATE OF WISCONSIN
RECEIVED AND FILED

SEP 24 1985

DOUGLAS LA FOLLE
SECRETARY OF STATE