

Minong

Washburn County

ANNEXATION OF TERRITORY

State of Wisconsin)
Department of State) ss.

Received and filed this 29th

day of November A.D. 19..... 76

Douglas H. Feltte
.....
Secretary of State

The State of Wisconsin

OFFICE OF THE SECRETARY OF STATE

MADISON 53702

November 29, 1976

Department of Transportation
Room 901
Hill Farm State Office Building

Attn. Mr. Rex Hinrichs

Dear Sir:

Pursuant to s. 66.021 - 66.025, we are pleased to enclose,
in duplicate, certificate and plat relating to annexation of territory
adopted by the Village Board of the Village of Minong,
County of Washburn on 2nd day of October, 1975.

Yours very truly,

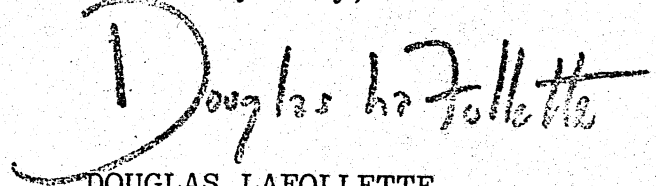

DOUGLAS LAFOLLETTE

Secretary of State

LHM:ld

Enclosures:

cc: Department of Public Instruction

Department of Administration

Department of Revenue

Department of Local Affairs and Development

Clerk

File

VILLAGE OF MINONG

Washburn County

MINONG, WISCONSIN 54859

Telephone 466-2322

November 1, 1976

Secretary of State
State Capitol
Madison, Wisconsin 53702

Dear Sirs:

I certify that the population for the Village
of Minong is presently 545.

Sincerely

VILLAGE OF MINONG

A handwritten signature in cursive script that reads "Norma Celentano".

Norma Celentano
Village Clerk

VILLAGE OF MINONG
COUNTY OF WASHBURN)
STATE OF WISCONSIN)

CERTIFICATE

Norma Celentano, being first duly sworn on oath, deposes and says:

1. That she is the duly appointed, qualified and acting Village Clerk of the Village of Minong, Washburn County, Wisconsin.
2. That on the 2nd day of October, 1975, Ordinance #23, was unanimously adopted by the Village Board of the Village of Minong, Washburn County, Wisconsin, to annex that part of the Southeast Quarter (SE¹/₄), Section 26, Township Forty-two (42) North of Range Twelve (12) West, as more particularly described in said Ordinance; that attached hereto as Exhibit "A" and incorporated herein as though set forth at length is a true, correct and complete copy of said Ordinance.
3. That since adoption of such Ordinance, it has not been repealed, amended or otherwise altered.

Norma Celentano
Norma Celentano

Subscribed and sworn to before me this

26th day of October, 1976.

Suzanne E. Brandl
Notary Public

Washburn County, Wisconsin
My Commission Expires: 4/13/80

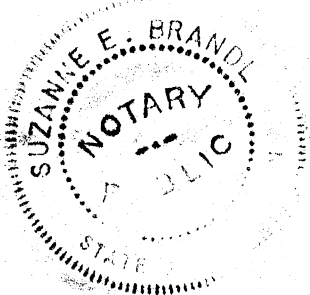

162763

Registers Office } ss.
Washburn Co. Wis. }
Received for Record this 27th day of
October A.D. 19 76 at 8:00
o'clock A. M and Recorded in Vol. 184
of Records on Page 161-164

Jacob L. Gullickson
Register
By _____ Deputy

Norma Celentano
Clerk-Tn. of Minong
Minong, Wis.
Due: \$5.00

TRACT	<input checked="" type="checkbox"/>
RECORDED	<input checked="" type="checkbox"/>
GRANTOR	<input checked="" type="checkbox"/>
GRANTEE	<input checked="" type="checkbox"/>
COMPARED	<input checked="" type="checkbox"/>

Exhibit "A"

ORDINANCE NO. 23

AN ORDINANCE OF THE VILLAGE OF MINONG, WASHBURN COUNTY, WI, TO ANNEX A PART OF THE SE $\frac{1}{4}$ OF SECTION 26, TOWNSHIP 42 NORTH OF RANGE 12 WEST, WASHBURN COUNTY, WISCONSIN.

WHEREAS, Section 66.021(12) provides for the annexation of territory to a Village if an annexation petition for direct annexation is signed by all of the electors residing within a territory to be annexed and all of the owners of real property in such territory, and

WHEREAS, a petition has been filed requesting direct annexation of certain lands signed by the owners of all of the real property described in said petition, and

WHEREAS, there are no electors residing within such territory,

NOW THEREFORE, the Village Board of the Village of Minong, Washburn County, Wisconsin, in regular session duly assembled the 2nd day of October, 1975, do ordain as follows:

1. That the territory hereinafter described shall be and is hereby annexed to the Village of Minong, Washburn County, Wisconsin, to-wit:

That part of the Southeast Quarter (SE $\frac{1}{4}$), Section Twenty-six (26), Township Forty-two (42) North of Range Twelve (12) West further described as follows: Commencing at the East quarter corner of said section; thence South 1 deg. 50 min. 25 sec. West along the East line of said section; 2653.11 ft. to the Southeast corner of said section; thence South 88 deg. 01 min. 45 sec. West, along the South line of said section, 803.81 ft. to the center line of the Chicago and Northwestern right-of-way; thence North 38 deg. 49 min. 41 sec. West, along said center line, 1432.56 ft.; thence along the arc of a curve with a chord bearing North 36 deg. 53 min. 21 sec. West, 235.01 ft.; thence along the arc of a curve with a chord bearing North 26 deg. 54 min. 31 sec. West, 510.49 ft.; thence along the arc of a curve with a chord bearing North 11 deg. 15 min. 54 sec. West, 516.52 ft.; thence along the arc of a curve with a chord bearing North 4 deg. 03 min. 00 sec. East, 489.46 ft. to the intersection point of said center line of railroad and the North line of the SE $\frac{1}{4}$ section 26; thence South 87 deg. 13 min. 30 sec. East, along said North line, 875.64 ft.;

thence South 88 deg. 38 min. 00 sec. East along said North line, 1350.93 ft. to the point of beginning. Said parcel containing 109.32 acres, more or less: Said parcel to exclude Chicago & Northwestern right-of-way as shown on the map.

2. That the Village Clerk shall be and is hereby directed to mail a copy of the scale map and the description of the territory annexed hereunder to the office of the Secretary, Department of Local Affairs and Development, 123 West Washington Avenue, Madison, Wisconsin.

3. That this Ordinance shall take effect after its passage and publication as required by law.

Adopted unanimously this 2nd day of October, 1975.

VILLAGE OF MINONG, WASHBURN COUNTY, WI

By: Andrew E. Denninger
Town Chairman

Attest: Eilene J. Harper
Town Clerk

Document No. 162763

Sheet No.1Description of Lands
to be

Annexed to

Village of Minong
Washburn County, Wisconsin

PROPOSED ST.

North

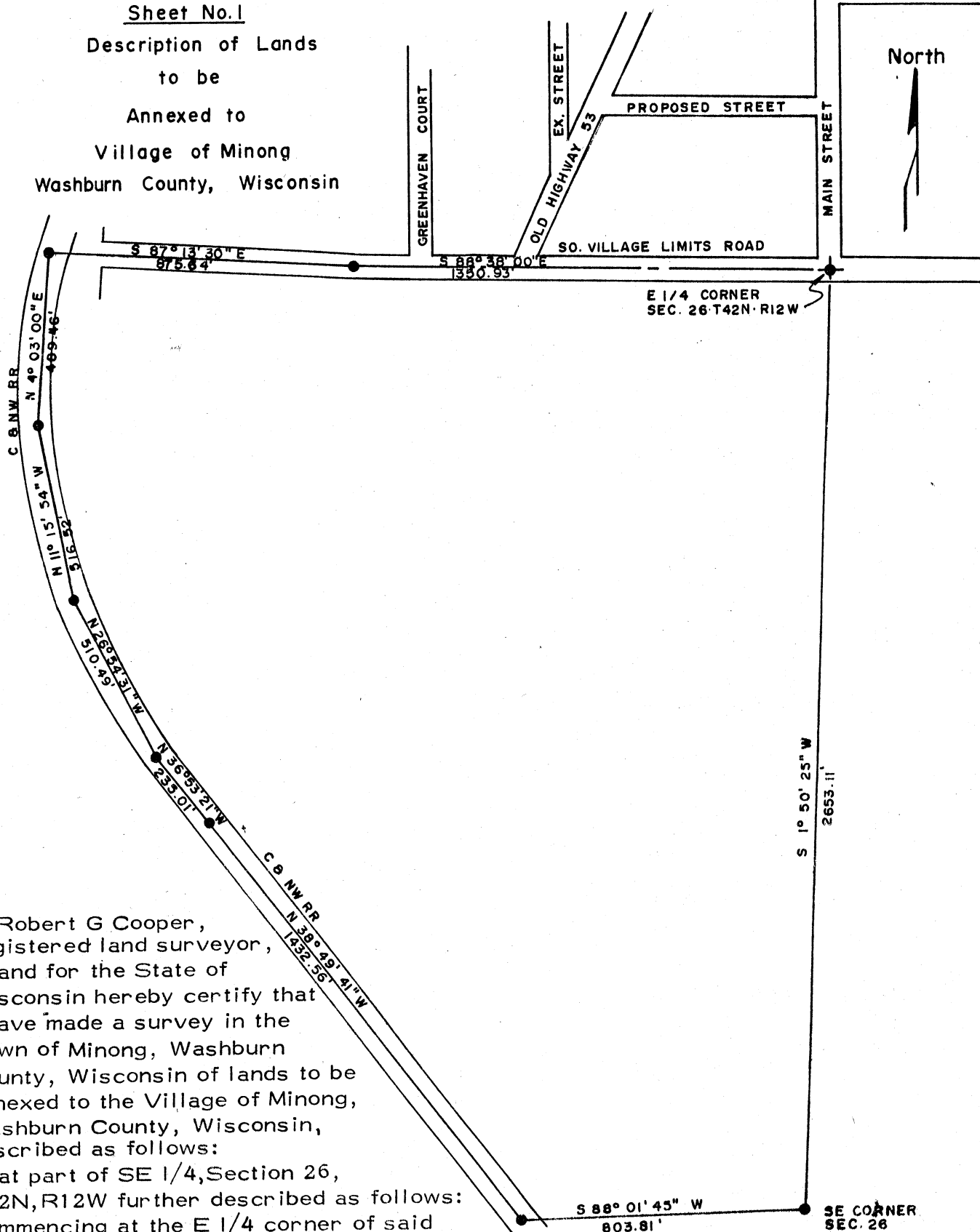

I, Robert G Cooper,
registered land surveyor,
in and for the State of
Wisconsin hereby certify that
I have made a survey in the
Town of Minong, Washburn
County, Wisconsin of lands to be
annexed to the Village of Minong,
Washburn County, Wisconsin,
described as follows:

That part of SE 1/4, Section 26,
T42N, R12W further described as follows:

Commencing at the E 1/4 corner of said
section; thence S 1° 50' 25" W along the east line
of said Section, 2653.11' to the SE corner of said section; thence S 88° 01' 45" W,
along the south line of said section, 803.81' to the center line of the Chicago and
Northwestern right-of-way; thence N 38° 49' 41" W, along said center line, 1432.56';
thence along the arc of a curve with a chord bearing N 36° 53' 21" W, 235.01'; thence
along the arc of a curve with a chord bearing N 26° 54' 31" W, 510.49'; thence along the
arc of a curve with a chord bearing N 11° 15' 54" W, 516.52'; thence along the arc of a
curve with a chord bearing N 4° 03' 00" E, 489.46' to the intersection point of said
center line of railroad and the north line of the SE 1/4 section 26; thence S 87°
13' 30" E, along said north line, 875.64'; thence S 88° 38' 00" E along said north line,
1350.93' to the point of beginning. Said parcel containing 109.32 acres, more or
less: Said parcel to exclude Chicago & Northwestern right-of-way as shown on the
map.

I further certify that in making the above survey I have complied with the provisions
of Chapter 236 of the Wisconsin Statutes relating thereto.

Dated this 29 day of September 1975

Robert G Cooper
Robert G Cooper, Registered Land Surveyor

S-276