

VILLAGE OF ROSENDALE

COUNTY OF FOND DU LAC

ANNEXATION & PLAT

ORDINANCE # 80

---

OFFICE OF THE SECRETARY OF STATE  
*State of Wisconsin*

FILED JULY 15, 1994

---

# MEMORANDUM

## OFFICE OF THE SECRETARY OF STATE STATE OF WISCONSIN

Date: 7-20-94

From: Government Records Division  
Ginny Bormann, Records Specialist  
30 West Mifflin Street, 10th Floor  
P. O. Box 7848  
Madison, WI 53707-7848

To: Mary Marsden  
Department of Transportation  
Room 951, Hill Farm State Office Bldg.

RE: Municipal filing distribution

Attached please find a municipal filing submitted to the Office of the Secretary of State pursuant to Chapter 66, Wis. Stats.

cc: Frank Humphrey, Dept of Revenue  
Paul Endres, Dept of Public Instruction  
George Hall, DOA/Energy & Intergovernmental Relations  
Bob Naylor, Dept of Administration  
Kate Lawton, DATCP  
Scott Hausmann, Dept of Natural Resources  
Clerk  
File

# Village of

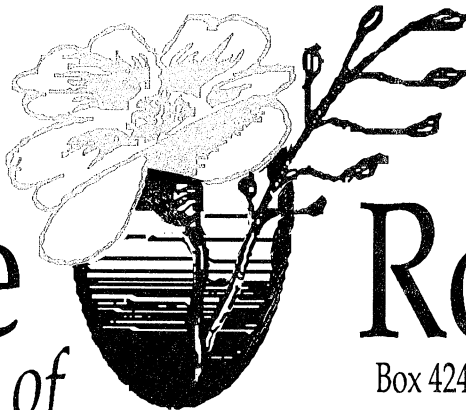

# Rosendale

Box 424, 208 N. Main St. • Rosendale, WI 54974

July 12, 1994

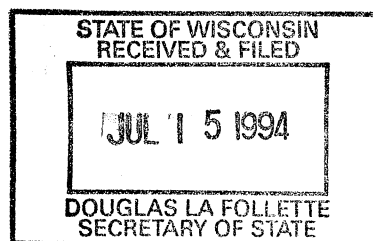

Office of  
SECRETARY OF STATE  
Attention: Ginny Borman  
P O Box 7848  
Madison, WI 53707

Dear Ms. Borman:

Enclosed you will find 2 ordinances numbered Ordinances numbers 80 and 81 that were adopted by the Village Board at their meeting, held last night.

It is my understanding that to comply with law, it is my responsibility to forward these to you.

For your information, I have also attached a copy of the survey of the land involved to the ordinance along with a sketch drawing showing the proximity to the present corporate limits of the Village of Rosendale.

Sincerely,

Doris Tetzlaff  
Village Clerk

Enclosures

AN ORDINANCE ANNEXING  
TERRITORY TO THE VILLAGE OF ROSENDALE, WISCONSIN

The Village Board of the Village of Rosendale, Wisconsin does hereby ordain as follows:

Section 1. Territory Annexed. In accordance with 66.021, Wisconsin Statutes, and the Petition for Direct Annexation filed with the Village Clerk, signed by the owner(s) and elector(s) in the following described property presently in the Town of Rosendale, Fond du Lac County, Wisconsin, the following property is hereby annexed to the Village of Rosendale, Fond du Lac County, Wisconsin:

Property located in the Southwest One-Quarter (SW 1/4) of the Northwest One-Quarter (NW 1/4) of Section 36, Township 16 North, Range 15 East, Fond du Lac County, Wisconsin, and is more particularly described as follows:

Beginning at the Southwest corner of the Northwest quarter of Section 36, T16N-R15E, thence proceeding along the West line of the Northwest quarter (1/4), Section 36-16-15, North 1°-11' West, 380.10 feet, thence North 89°-35' East, 125.50 feet, thence South 1°-11' East 380.10 feet, thence South 89°-35' West, 120.50 feet to the point of beginning; the southerly 33 feet of said lot being subject to the rights of the public.

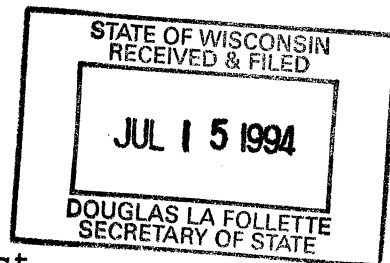

Section 2. Effect of Annexation. From and after the posting of this ordinance as required by law, the territory described in Section 1 shall be a part of the Village of Rosendale, Fond du Lac County, Wisconsin, for any and all purposes provided by law; all persons coming or residing within such territory shall be subject to all ordinances, rules and regulations governing the Village of Rosendale; all said territory is hereby annexed for school purposes and is thereby made a part of the School District of Rosendale, and subject to all of the laws governing same.

Section 3. Zoning. Said territory shall come into the Village of Rosendale zoned Residential.

Section 4. Filings. The Village Clerk shall file the ordinance as provided in Section 66.021 of the Wisconsin Statutes.

Section 5. Effective Date. This ordinance shall be effective upon adoption, publication and as provided by law.

Adopted this 11<sup>th</sup> day of July, 1994 by two-thirds of the elected officials of the Village of Rosendale, Wisconsin.

James H. Westphal  
Village President

Attest:

Doris Tetzlaff  
Village Clerk

VILLAGE OF ROSENDALE

Post Office Box 424, 208 N. Main St., Rosendale, WI 54974

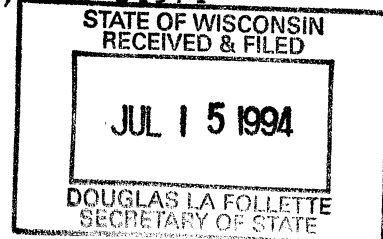

I, Doris Tetzlaff, duly appointed Clerk of the Village of Rosendale, Fond du Lac County, State of Wisconsin, hereby certify that on the 11th day of July, 1994, an ordinance entitled AN ORDINANCE ANNEXING TERRITORY TO THE VILLAGE OF ROSENDALE, WISCONSIN and numbered Ordinance Number 80 was adopted by the Village Board of the Village of Rosendale and a true and correct copy of said ordinance was posted in the following places on Tuesday, July 12, 1994:

Rosendale Municipal Building  
Rosendale Post Office  
M & I Central Bank, Rosendale Branch  
Bluemke's Inc., Rosendale

Given under my hand and the official seal of the Village of Rosendale this 12th day of July, 1994.

The total population of the area to be annexed is 0.

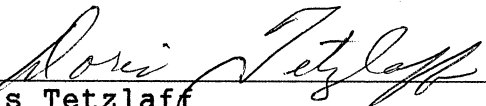
  
Doris Tetzlaff  
Village Clerk

STATE OF WISCONSIN  
FOND DU LAC COUNTY ss. Doris Tetzlaff  
being first duly sworn, on oath deposes and  
says this statement is true and correct.

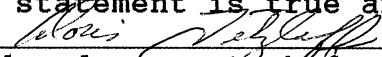
  
Subscribed and sworn to before me this 12th  
day of July, 1994

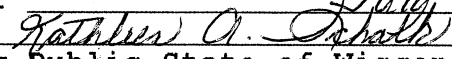
  
Notary Public State of Wisconsin  
My commission expires November 9, 1997

SEAL

Certified Survey Map for

**RICK MATTHEIS**

Of Unplatted Land in the  
SW $\frac{1}{4}$  of the NW $\frac{1}{4}$  of Section 36,  
T16N-R15E, Fond du Lac County,  
Wisconsin

--PLANNER'S CERTIFICATE--

STATE OF WISCONSIN)  
FOND DU LAC COUNTY)ss

Approved in accordance with  
Sec. 236.12 Wisconsin  
Statutes this \_\_\_\_\_ day of  
\_\_\_\_\_, 199\_\_

FOND DU LAC COUNTY PLANNING  
AGENCY

By: \_\_\_\_\_  
Director of Planning



*Don E. Panetti*  
11-5-93

NOTE: North point referenced  
to the West line of the  
NW $\frac{1}{4}$ , Section 36-16-15

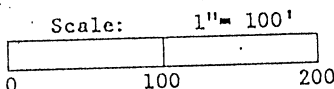
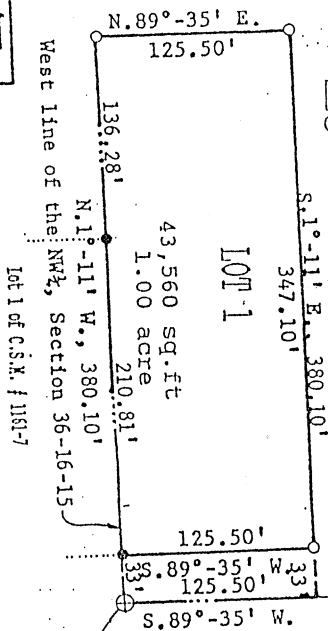

- LEGEND-----
- Pipe located
  - 1" x 24" iron pipe set weighing 1.13 lb/ft
  - ⊕ Section monument

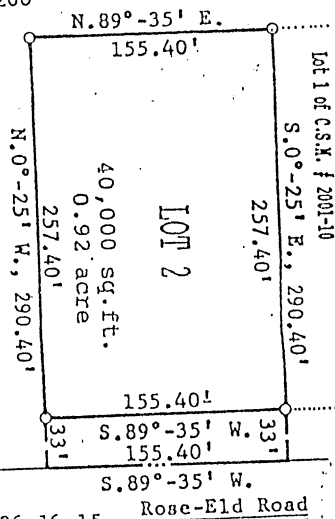

South line of the NW $\frac{1}{4}$ , Section 36-16-15  
SW corner of the NW $\frac{1}{4}$   
Section 36, T16N-R15E

R/W area = 9,268 sq. ft. = 0.21 acre

# ROSENDALE

# T. 16 N.-R. 15 E.

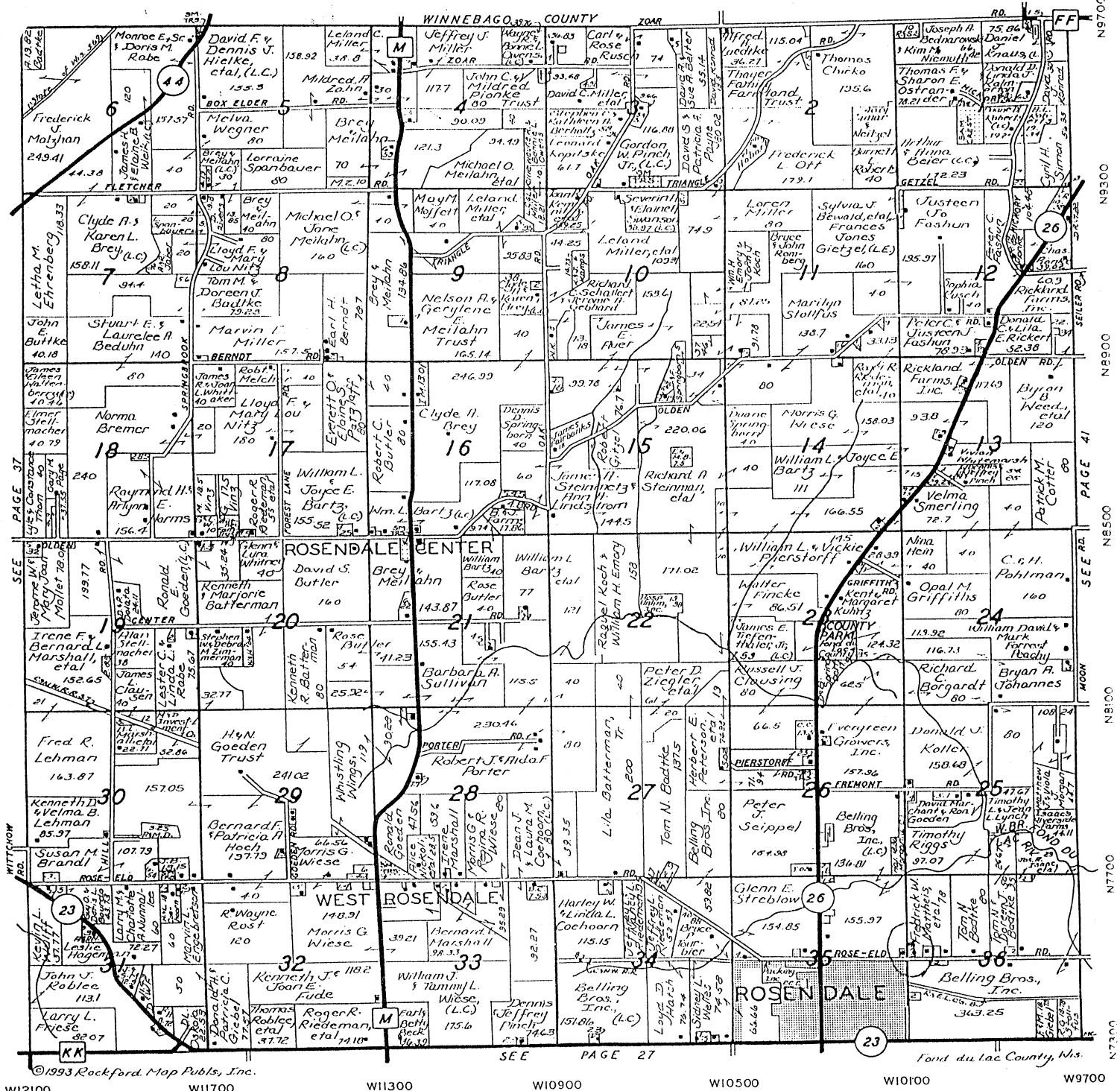

## BLUEMCKES

SINCE 1903



RIPON - ROSENDALE: 872-2131 or 748-4848

STATE OF WISCONSIN  
RECEIVED & FILED

JUL 15 1994

DOUGLAS L. FOLLETTE  
SECRETARY OF STATE

## Associated Veterinary Clinic

11 Blackburn Street - Ripon, Wisconsin 54971

PHONE: (414) 748-5144

Robert P. Cotter, D.V.M. • Wm. Bartlett, D.V.M.

Bill Piphon, D.V.M. • Gary Dorn, D.V.M.

Joel C. Feuerbach, D.V.M.