

Marathon City
Marathon County

ANNEXATION OF TERRITORY

8-5-71

State of Wisconsin)
Department of State) ss.

Received and filed this12th.....

day ofAugust..... A.D. 1971....

Paul Zimmerman
.....
Secretary of State



The State of Wisconsin

DEPARTMENT OF STATE

MADISON 2

August 16, 1971

ROBERT C. ZIMMERMAN

SECRETARY OF STATE

State Highway Commission
State Office Building
Madison, Wisconsin

Attention: Mr. C. A. Lewis
~~Planning & Research Division~~
Cartographic Unit

Dear Sir:

Pursuant to s. 66.021 - ~~66.025~~, we are pleased to enclose, in duplicate, certificate and plat relating to annexation of territory adopted by the Village Board of the Village of MARATHON, County of MARATHON on 8-5-71.

Yours very truly,

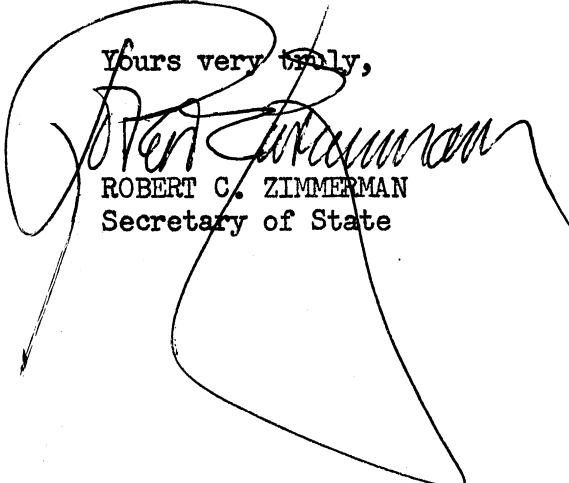
ROBERT C. ZIMMERMAN
Secretary of State

LJF:l
encs.

cc - Dept. of Taxation

cc - Village Clerk

CERTIFICATE OF ANNEXATION (SEC. 66.021)

Vogedes Premises

STATE OF WISCONSIN)
) ss.
COUNTY OF MARATHON)

I, Norman Hornung, Clerk of the Village of Marathon City, Marathon County, Wisconsin, do hereby certify that by Ordinance duly and regularly adopted by the Village Board of the Village of Marathon City, Marathon County, Wisconsin, on the 5th day of August, 1971, the territory described in the annexed Ordinance formerly lying in the Town of Marathon in said County was annexed to the said Village of Marathon City by the affirmative vote of all of the members of the Village Board.

I further certify that a map of the territory so annexed and a copy of the Ordinance of Annexation is hereto attached.

IN WITNESS WHEREOF, I have hereunto set my official hand and seal of said Village on this 5th day of August, 1971.

NORMAN HORNUNG
Village Clerk

(SEAL)

STATE OF WISCONSIN
DEPARTMENT OF STATE
RECEIVED AND FILED

AUG 12 1971

ROBERT C. ZIMMERMAN
SECRETARY OF STATE

AN ORDINANCE ANNEXING TERRITORY TO THE VILLAGE OF MARATHON CITY,
MARATHON COUNTY, WISCONSIN

WHEREAS, a petition for direct annexation has been duly filed, signed by all of the owners of and electors residing in the following described territory requesting annexation to the Village of Marathon City, and

WHEREAS, said petition has been duly referred to the Department of Local Affairs and Development of the State of Wisconsin,

NOW, THEREFORE,

The Village Board of the Village of Marathon City, Marathon County, Wisconsin, do ordain as follows:

SECTION 1: Territory Annexed. In accordance with Section 66.021 of the Wisconsin Statutes of 1969, and said petition for direct annexation filed with the Clerk of the Village of Marathon City on the 1st day of July, 1971, signed by all of the electors residing in the territory and the owners of all the land in the territory, the following described territory, heretofore lying in the Town of Marathon, Marathon County, Wisconsin, is annexed to the Village of Marathon City, Marathon County, Wisconsin:

That part of the Southeast quarter ($SE\frac{1}{4}$) of the Southeast quarter ($SE\frac{1}{4}$), Section Six (6), Township Twenty-eight (28) North, Range Six (6) East, described as follows:

Commencing at the Southwest corner of said $SE\frac{1}{4}$ of $SE\frac{1}{4}$; thence running East to a point 179 feet East of the East line of East Street which is also the point of beginning of the parcel to be described; thence North to the South line of the Chicago & Northwestern Railway right of way; thence Westerly along the South line of said right of way to a point 100 feet East of the West line of said $SE\frac{1}{4}$ of $SE\frac{1}{4}$; thence South to the South line of said $SE\frac{1}{4}$ of $SE\frac{1}{4}$; thence East along the South line of said $SE\frac{1}{4}$ of $SE\frac{1}{4}$ to the point of beginning.

SECTION 2: From and after the date of adoption of this Ordinance, the territory hereinbefore described shall be a part of the said Village of Marathon City for any and all purposes provided by law and all persons residing or coming into or within said territory shall be subject to all ordinances, rates and regulations governing said Village of Marathon City.

SECTION 3: Temporary Zoning Classification.

(a) The said territory hereinbefore described is temporarily designated to be a part of the following District of the Village of Marathon City for zoning purposes:

Special Residential District.

(b) An amendment to the zoning ordinance setting forth permanent classification of said annexed parcel shall be acted upon by the Village Board no later than December 15, 1971.

SECTION 4: Effective Date. This Ordinance shall be in full force and effect upon its adoption and publication as provided by law.

APPROVED:

ROLAND MILLER
Village President

Adopted: August 5, 1971

Approved: August 5, 1971

Published: August 12, 1971

Attest:

NORMAN HORNING
Village Clerk

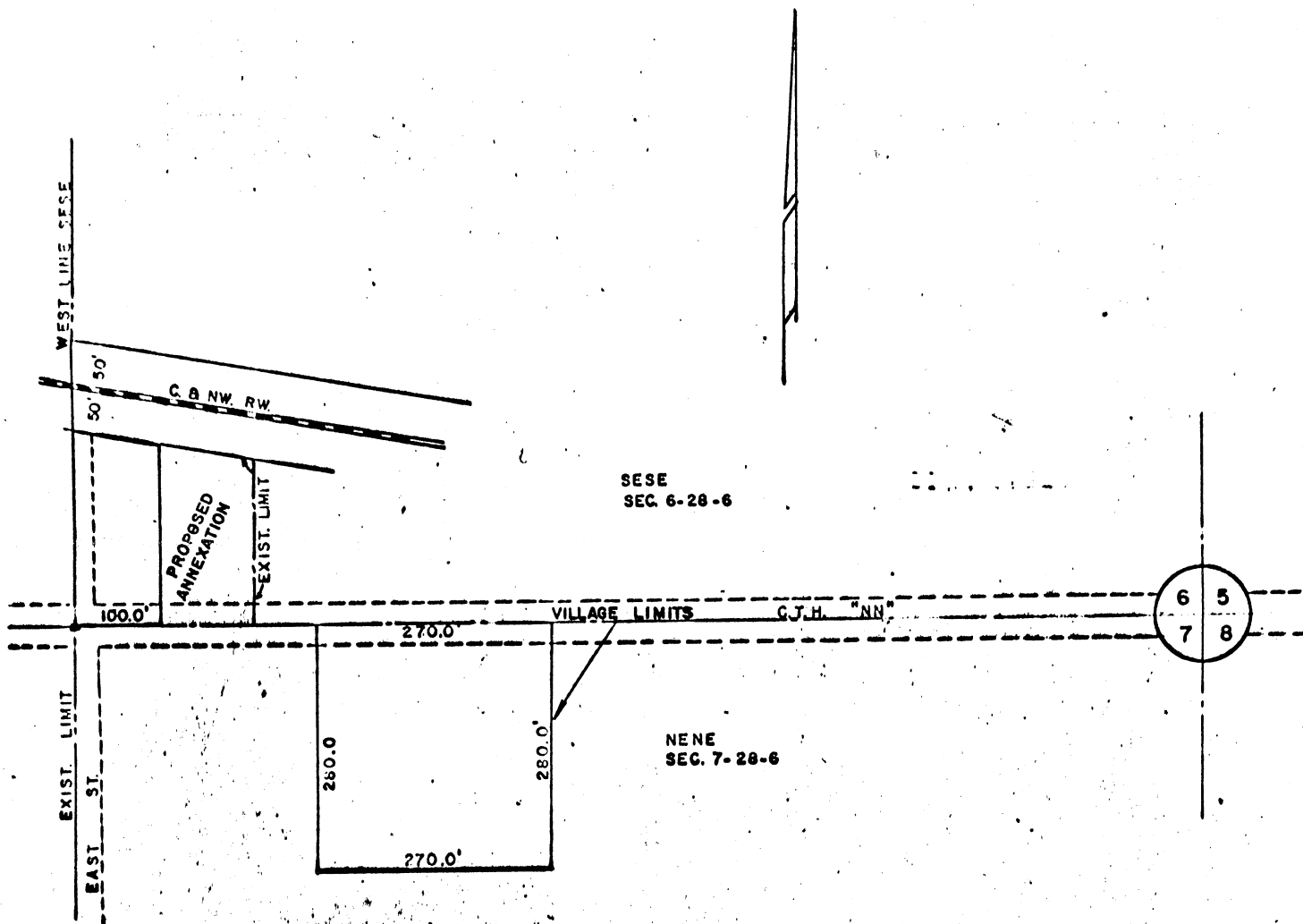

STATE OF WISCONSIN
DEPARTMENT OF STATE
RECEIVED AND FILED

AUG 12 1971

ROBERT C. ZIMMERMAN
SECRETARY OF STATE

VILLAGE OF MARATHON CITY
PROPOSED ANNEXATION

DRAWN BY:	FOR. VILLAGE OF MARATHON	DATE 6/23/71
SURVEY BY:	BECHER-HOPPE ENGINEERS INC. SCHOFIELD, WIS.	FILE NUMBER
SCALE 1" = 200'		SHEET NUMBER. OF