

ROTHSCHILD

Marathon County

DETACHMENT OF TERRITORY

Adopted Feb. 14, 1955

Sec. 62.07 (3)

State of Wisconsin,)
) ss.
Department of State.)

Received and filed this 9th
day of August, A. D. 1957

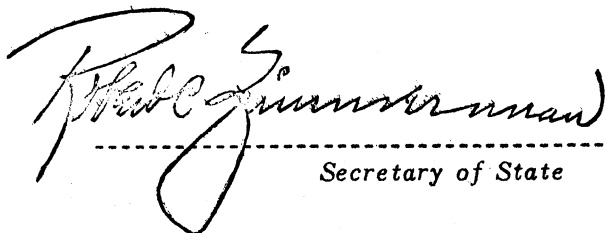
Secretary of State

CERTIFICATE

STATE OF WISCONSIN)
COUNTY OF MARATHON)
VILLAGE OF ROTHSCHILD)

I, William Krajewski, Village Clerk of the Village of Rothschild, County of Marathon, State of Wisconsin, DO HEREBY CERTIFY that the following described territory was detached from the Village of Rothschild, County of Marathon, and was annexed to the Town of Rib Mountain, County of Marathon, pursuant to Section 62.07 (3) of the Wisconsin Statutes, by an Ordinance adopted by the Village Board at a regular meeting held February 14, 1955:

All that part of Government Lot #1, in Section 24, Township 28 North, of Range 7 East, which is above the waters of the Wisconsin River and Lake Wausau, except that certain island or islands lying approximately 250 feet directly east from the high bank. Subject to those restrictions and easements in Warranty Deed recorded in the office of the Register of Deeds of Marathon County, Wisconsin, in Volume 336 of Deeds, on Page 251.

I further certify that the boundaries of the Village of Rothschild, after such alteration, are as follows:

Beginning at the Northeast corner of Section Twenty-four (24) in Township Twenty-eight (28) North, of Range Seven (7) East, of the Fourth Principal Meridian in the Town of Weston in the County of Marathon, and State of Wisconsin, and thence running south on the east boundary line of said section twenty-four (24), 40.11 chains to the quarter section corner. Thence south on the east boundary line of said section twenty-four (24) 39.92 chains to the southeast corner of said section twenty-four (24) Mag. Var. 50° East; Thence running West on the section line 19.82 chains to the one-eighth section corner Mag. Var. 50° 30' East; thence running South on the one-eighth section line in Section Twenty-five (25), 39.91 chains to the one-eighth section corner on the east and west one-fourth section line, Mag. Var. 50° 30' East, thence west on the east and west one-fourth section line in said section twenty-five (25), 19.56 chains, thence west on said one-fourth section line 39.91 chains to the one-quarter section corner between Sections 25 and 26, thence west on the one-quarter section line in Section 26, 38.27 chains to a point on the high bank on the west side of the Wisconsin River on a level with the top of the floor above the flume of the dam across the Wisconsin River owned by the Marathon Paper Mills Company. Thence North 100° 54' west at the said level 8.00 chains. Thence North 40° 10' west 5.18 chains at said level; thence north 30° 35' east, 4.45 chains at same level; thence north 150° 29' east, 2.695 chains at same level; thence north 110° 25' east, 4.56 chains, at same level; thence north 160° 45' east, 2.39 chains at same level; thence north 220° 14' east, 2.16 chains at same level; thence north, 330° 10' east, 3.93 chains at same level; thence north 420° 15' east, 4.97 chains at same level; thence north 320° 35' east, 1.52 chains at same level; thence north 10° 50' east, 2.88 chains at same level to a point on the section line between sections 23 and 26; thence north 2.79 chains, at same level; thence north 70° 45' east, 2.45

chains, same level; thence north 12° 50' east, 3.97 chains at same level; thence north 13° 45' east, 2.26 chains at same level; thence north 22° 0' east, 3.39 chains at same level; thence north 32° 55' east, 2.85 chains at same level; thence north 42° 40' east, 4.42 chains at same level; to a point on the one-eighth section line; thence north 44° 10' east, 2.65 chains, at same level; thence north 58° 20' east, 4.81 chains at the same level; thence north 74° 45' east, 3.65 chains at same level; thence north 89° 50' east, 7.05 chains at the same level; thence north 72° 35' east, 0.82 chains at the same level at the top of the high bank; thence north 17° 20' east, 8.32 chains to a point 3.29 chains west of the section line between sections 23 and 24; thence north 24° 25' east, 6.27 chains to the one-quarter section corner on section line between sections 23 and 24; thence north on the section line 20 chains to the southwest corner of Government Lot One; thence east along the south line of Government Lot One to the waters edge of Lake Wausau; thence northwesterly along the waters edge of Lake Wausau to its intersection with the west line of Government Lot One, said point also being on the section line between sections 23 and 24; thence north on and along the section line to the northwest corner of section twenty-four (24); thence east on the north line of section 24, 40.00 chains to the quarter section corner between sections 13 and 24; thence east on the north line of section 24, 40.80 chains to the point of beginning.

IN WITNESS WHEREOF, I have hereunto set my hand and affixed the seal of said Village this 27 day of *July*, 1957.

William Krajewski
 William Krajewski, Clerk

STATE OF WISCONSIN SS
 DEPARTMENT OF STATE

RECEIVED AND FILED

AUG - 9 1957

ROBERT C. ZIMMERMAN
 SECRETARY OF STATE

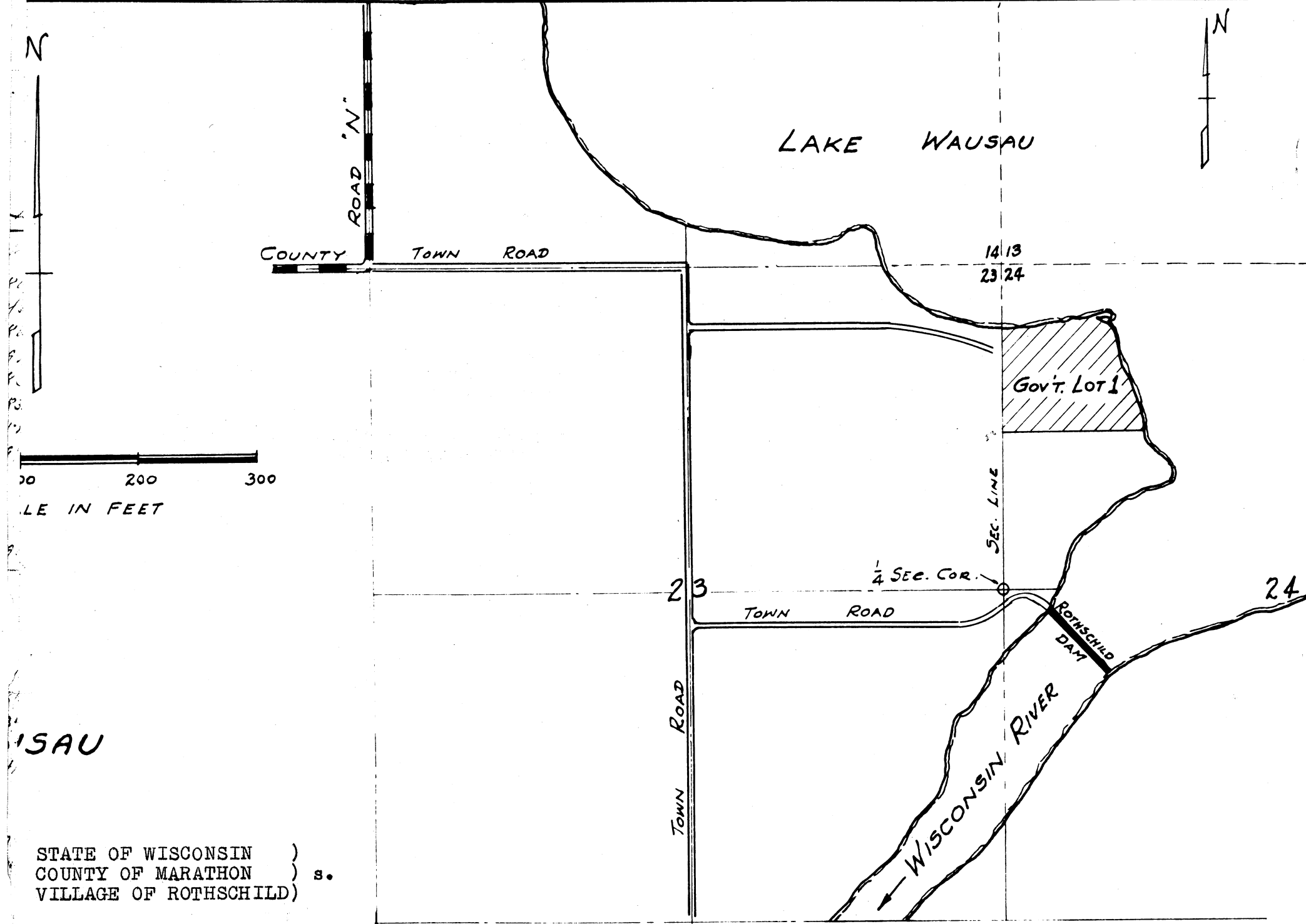

STATE OF WISCONSIN)
COUNTY OF MARATHON) s.
VILLAGE OF ROTHSCCHILD)

I, William Krajewski, being the duly elected,
qualified clerk of the Village of Rothschild,
do hereby certify that:

This plat is a true and correct copy of the LOCATION PLAT
territory detached from the Village of Rothschild SCALE 1" = 1000 FT.
and annexed to the Town of Rib Mountain, Marathon
County, Wisconsin.

In Witness Whereof, I have hereunto set my hand and
affixed the seal of said Village this 5th day of April, 1956.

Wm. Krajewski
William Krajewski, Clerk

CURVE DATA					
CHORD BEARING	LENGTH	RAD.	BEARING OF RAD. @ P.C.	CENTRAL ANGLE OF CURVE	CHORD ANGLE
S. 53°-51'E.	58.90'	50.00'	N. 0 DEG. 03'E.	72 DEG. -11'	53 DEG. 55'
			N. 72 DEG. 14'E.		