BLOOMINGTON, GRANT COUNTY

ANNEXATION OF TERRITORY

& _

PLAT MAP

Ordinance #1-F

OFFICE OF THE SECRETARY OF STATE
State of Wisconsin

**STATE OF WISCONSIN
RECEIVED AND FILED**

AUG 20 1980

**VEL PHILLIPS
SECRETARY OF STATE**

TRACT II:

Part of the East 1/2 of the S.W. 1/4 of Section 23, T 5 N, R 5 W, of the 4th P.M., Grant County Wisconsin, described as follows to-wit: The South 227 feet of a tract described as: beginning 127.8 feet South of the Northwest corner of said East 1/2 of S.W. 1/4; thence South 22° 42' East 939.6 feet; thence on a curve to the right of a 1910 foot radius for 776.3 feet; thence South 31° West 362 feet; thence Northwesterly to the Northwest corner of the S.E. 1/4 of S.W. 1/4 of said Section 23; thence North to the place of beginning.

I further certify that the population residing in said territory so annexed is two persons.

I further certify that attached hereto is a certified copy of said ordinance adopted. I further certify that attached to said annexation ordinance are true, correct and compared copies of two scale maps. I further certify that one of the attached maps shows the boundaries of the territory annexed and that the second attached map shows the relation of the territory annexed to the municipalities involved, being the Town of Bloomington, Grant County, Wisconsin, and the Village of Bloomington, Grant County, Wisconsin.

IN WITNESS WHEREOF, I have hereunto set my hand as such Village Clerk and have affixed an impression of the official seal of said Village on this 4th day of August, 1980.

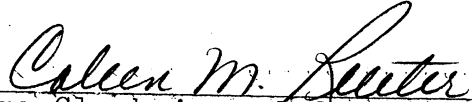
Village Clerk in and for the
Village of Bloomington, Grant
County, Wisconsin.

STATE OF WISCONSIN
RECEIVED AND FILED

AUG 20 1980

VEL PHILLIPS
SECRETARY OF STATE

ORDINANCE NO. I-F

AN ORDINANCE ANNEXING TERRITORY TO THE VILLAGE
OF BLOOMINGTON, GRANT COUNTY, WISCONSIN

The Village Board of the Village of Bloomington, Grant
County, Wisconsin, do ordain as follows:

SECTION I: TERRITORY ANNEXED. In accordance with s.
66.021 (12), Wis. Stats., and the petition for direct annexation
pursuant to the "unanimous approval" section of said statutes filed
with the Village Clerk of the Village of Bloomington, Grant County,
Wisconsin, and the Town Clerk of the Town of Bloomington, Grant
County, Wisconsin, signed by all of the parties as required by said
"unanimous approval" section, the following described territory in
the Town of Bloomington, Grant County, Wisconsin, is hereby annexed
to the Village of Bloomington, Grant County, Wisconsin, to-wit:

TRACT I:

Part of the S.E. 1/4 of the S.W. 1/4 of
Section 23, T 5 N, R 5 W, described as follows,
to-wit: Commencing at a point which is North
44° 40' West 305.2 feet from the Quarter
Section corner on the South side of Section
23; thence North 44° 40' West 503.1 feet;
thence North 31° East 363.7 feet, more or
less, to the centerline of State Trunk
Highway No. 35; thence along the center of
said highway South 47° 27' East 576.4 feet;
thence South 42° 54' West 382.8 feet more or
less to the point of beginning. EXCEPT;
Commence at a point which is North 44° 40'
West 305.2 feet from the South Quarter corner
Section 23, T 5 N, R 5 W in Grant County,
Wisconsin; thence North 44° 40' West 329
feet; thence North 44° 35' East 373 feet to
a point on the centerline of State Trunk
Highway #35; thence South 48° 25' East 316.8
feet along said centerline; thence South 42°
54' West 382.8 feet to the place of beginning.

TRACT II:

Part of the East 1/2 of the S.W. 1/4 of
Section 23, T 5 N, R 5 W, of the 4th P.M.,
Grant County Wisconsin, described as follows
to-wit: The South 227 feet of a tract

described as: beginning 127.8 feet South of the Northwest corner of said East 1/2 of S.W. 1/4; thence South 22° 42' East 939.6 feet; thence on a curve to the right of a 1910 foot radius for 776.3 feet; thence South 31° West 362 feet; thence Northwesterly to the Northwest corner of the S.E. 1/4 of S.W. 1/4 of said Section 23; thence North to the place of beginning.

SECTION II: EFFECT OF ANNEXATION. From and after the date of this ordinance the territory described in SECTION I shall be a part of the Village of Bloomington, Grant County, Wisconsin, for any and all purposes provided by law and all persons coming or residing within such territory shall be subject to all ordinances, rules and regulations governing the said Village of Bloomington.

SECTION III: SEVERABILITY. If any provision of this ordinance is found to be invalid or unconstitutional, or if the application of this ordinance to any person or circumstance is invalid or unconstitutional, such invalidity or unconstitutionality shall not affect the other provisions or applications of this ordinance which can be given effect without the invalid or unconstitutional provision or application.

SECTION IV: EFFECTIVE DATE. This annexation ordinance shall be effective upon its publication as required by law.

Adopted and approved this 4th day of August, 1980.

1st Leo Stein
Village President

ATTEST;

1st Coleen Reiter
Village Clerk

STATE OF WISCONSIN
RECEIVED AND FILED

AUG 20 1980

VEL PHILLIPS
SECRETARY OF STATE

Recorded: August 4, 1980.

Published: August 5, 1980.

Effective date: August 6, 1980.

SECOND ANNEXATION TO THE VILLAGE OF BLOOMINGTON, GRANT COUNTY, WISCONSIN

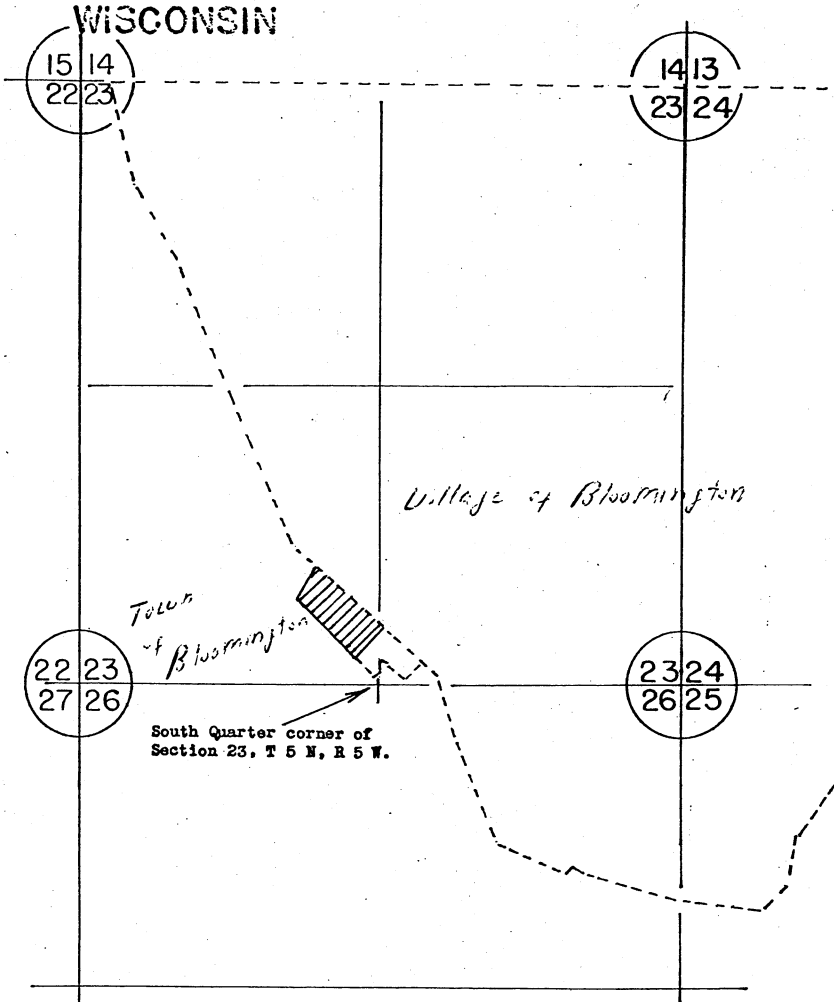

LOCATION DIAGRAM

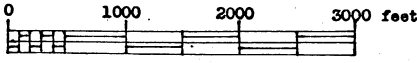

SCALE

LEGEND

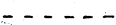
-  Second Annexation
-  Existing corporate boundary

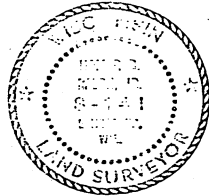

Homer D. Ralph, Jr.
 Homer D. Ralph, Jr.
 7/15/80

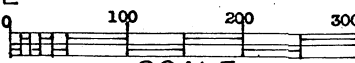
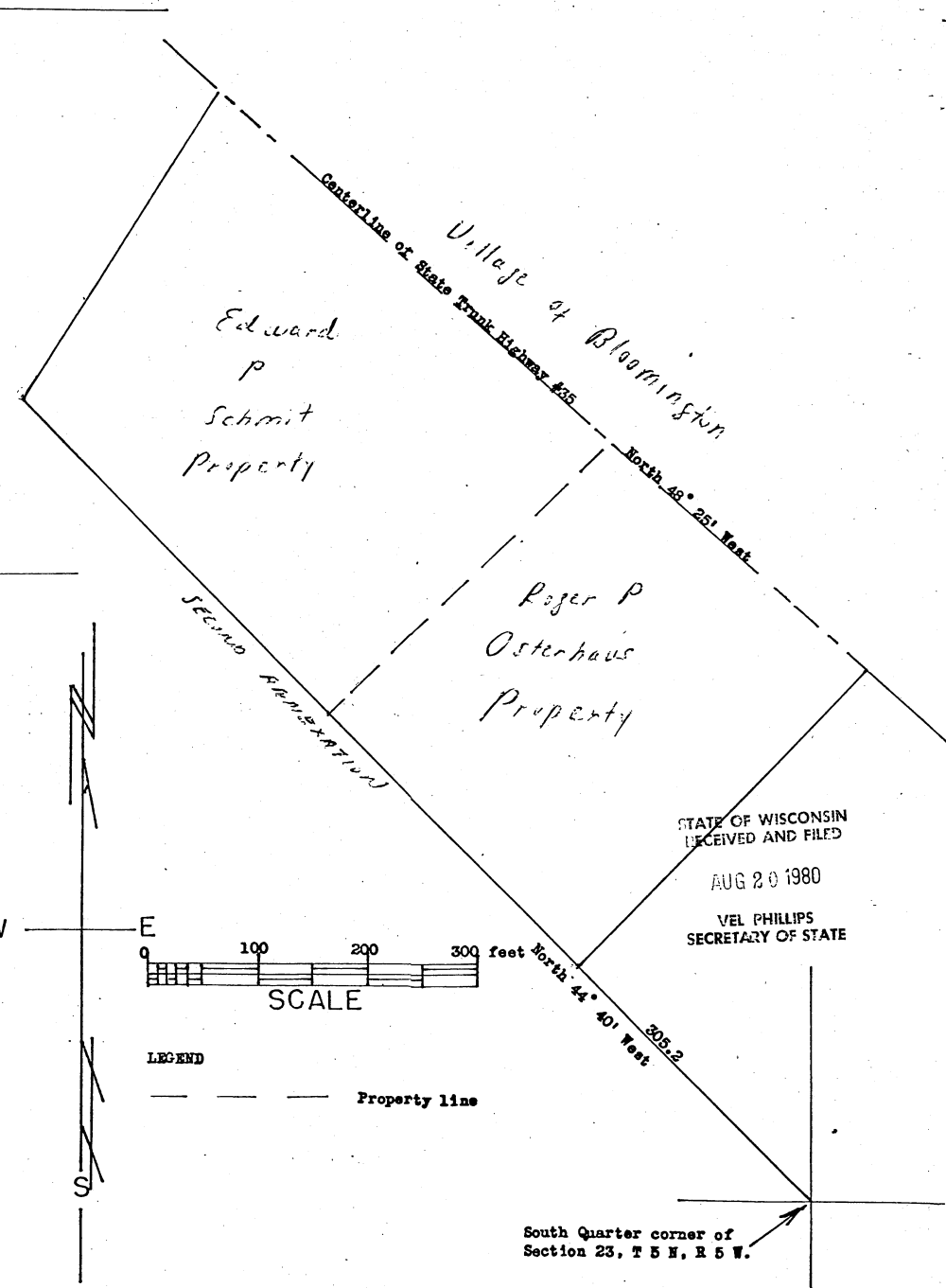

SCALE

LEGEND

-  Property line

STATE OF WISCONSIN
 RECEIVED AND FILED
 AUG 20 1980
 VEL PHILLIPS
 SECRETARY OF STATE

South Quarter corner of
 Section 23, T 5 N, R 5 W.

SECOND ANNEXATION TO THE VILLAGE OF BLOOMINGTON, GRANT COUNTY, WISCONSIN

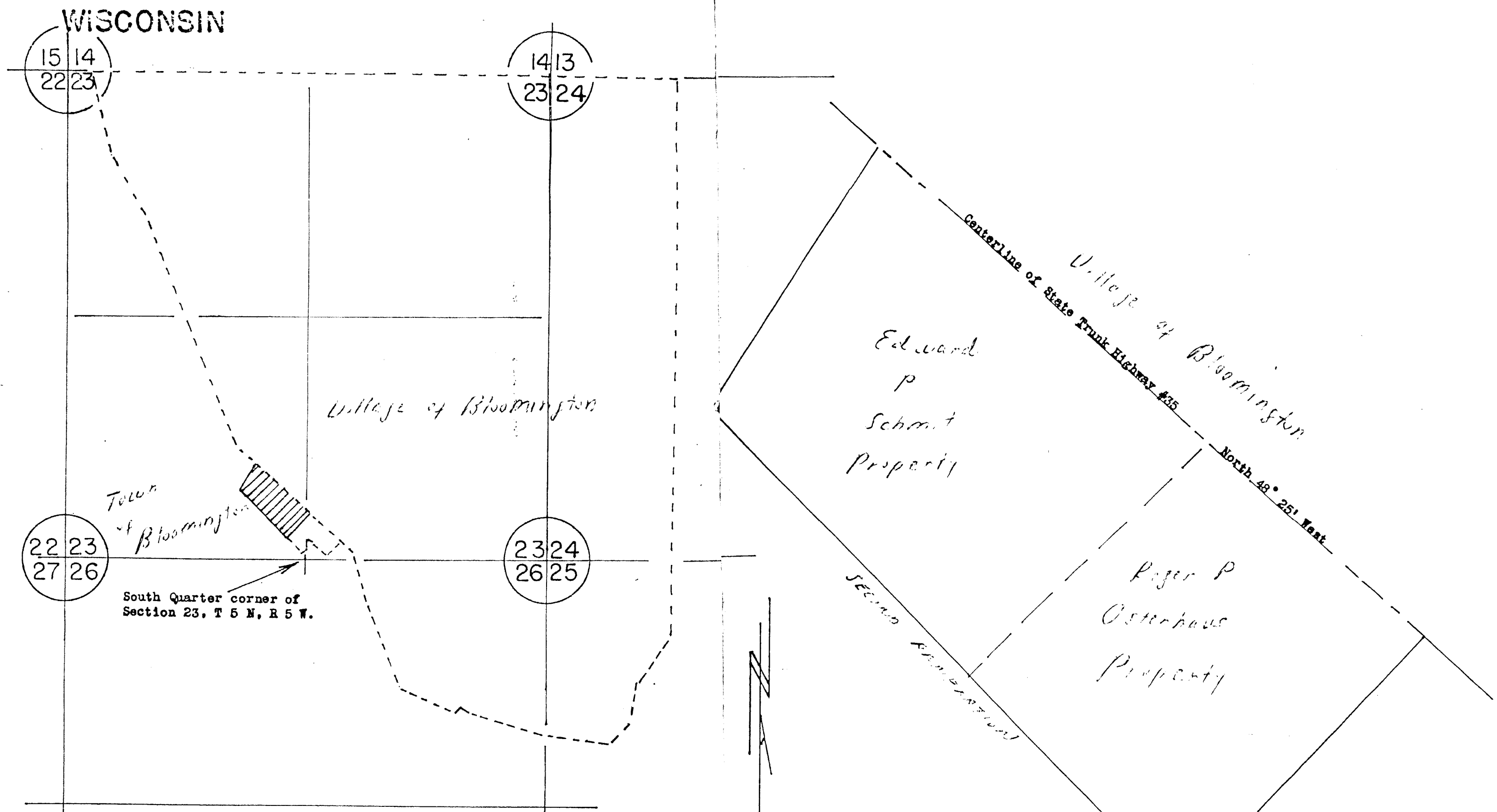

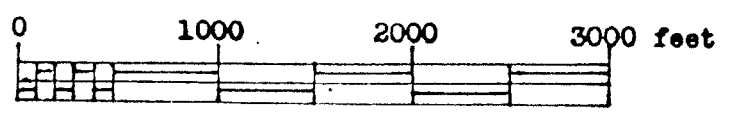

LOCATION DIAGRAM



SCALE

LEGEND

-  Second Annexation
-  Existing corporate boundary

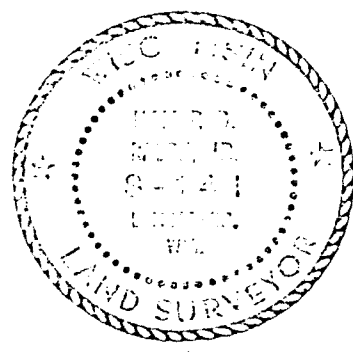

Homer D. Ralph, Jr.
 Homer D. Ralph, Jr.
 7/15/80



SCALE

LEGEND

-  Property line

South Quarter corner of
 Section 23, T 5 N, R 5 W.