

VILLAGE OF MONTICELLO

COUNTY OF GREEN

Corporate Boundaries

---

DOUGLAS LA FOLLETTE

Secretary of State

Filed October 7, 1985

---

# VILLAGE OF MONTICELLO

GREEN COUNTY

Monticello, Wisconsin 53570-0147

VILLAGE HALL  
140 N. MAIN ST.  
P.O. BOX 147  
PHONE: (608) 938-4383

## CERTIFICATE FOR REPORTING CORPORATE LIMITS OF THE

### VILLAGE OF MONTICELLO

I, Carol A. Strause, Village Clerk-Treas. of the Village of Monticello, County of Green, State of Wisconsin, do Hereby Certify that the corporate boundaries of the said Village have been altered prior to December 1, 1984, and that the attached description is the present limits of said Village as of December 1, 1984. Revised zoning map of 1984 is also attached detailing Village boundaries.

DATED: ( October 1, 1985 )

SIGNATURE

TITLE: Village Clerk-Treas.

STATE OF WISCONSIN  
RECEIVED AND FILED

OCT 07 1985

DOUGLAS LA FOLLETTE  
SECRETARY OF STATE

October 28, 1977

March 23, 1977 (revised)

# CORPORATE LIMITS DESCRIPTION VILLAGE OF MONTICELLO, WISCONSIN

Commencing at a point 1518 feet South of the North One-quarter post of Section Eighteen (18), Town Three (3) North, Range Eight (8) East, County of Green, State of Wisconsin; thence East 4686 feet; thence North 1518 feet to the South line of Section Eight (8), Town Three (3) North, Range Eight (8) East, said line being also the centerline of County Trunk Highway "EE"; thence East along the said South line of Section Eight (8) and the centerline of said County Trunk Highway "EE", 152.59 feet; thence Northwesterly on a line parallel to and Twenty (20) feet Westerly of the centerline of the Illinois Central Railroad tracks, 1329.43 feet to the South line of Lake Avenue extended; thence West along the South line of Lake Avenue extended, 32.23 feet; thence North 2437.95 feet; thence West 4686 feet; thence North along the East line of the Northwest One-quarter (NW $\frac{1}{4}$ ) of Section Seven (7), Town Three (3) North, Range Eight (8) East, 1553.82 feet to the North One-quarter corner of said Section Seven (7); thence West along the North line of said Section Seven (7), 1900.12 feet to the Northwest corner of said Section Seven (7); thence South along the West line of said Section Seven (7), 1484.11 feet; thence East 887.34 feet; thence South to the South line of the Northwest One-quarter (NW $\frac{1}{4}$ ) of said Section Seven (7), 1160.02 feet; thence East along the South line of the Northwest One-quarter (NW $\frac{1}{4}$ ) of said Section Seven (7), 90.06 feet; thence South 41.63 feet to the East right-of-way line of State Trunk Highway 69; thence Southwesterly along the said right-of-way line, 190.11 feet; thence along said right-of-way line on the arc of a 1980.08 foot radius curve whose chord bears Southeastery, 322.52 feet; thence East 315.65 feet; thence South 3678 feet; thence East 594 feet to the point of beginning.

Said parcel contains 722.47 acres.

REGISTER OF DEEDS OFFICE

GREEN COUNTY, WISCONSIN

Received for record, this 22<sup>nd</sup> day of March  
AD 1977 at 11:00 o'clock AM, and records  
thereof 30% of same on page 617

Richard R. Smith  
Register of Deeds

Recd. 4.9.77

Dist. Monticello

# WASHINGTON TWP MT. PLEASANT TWP

REFERRED TO IN  
DESCRIPTION

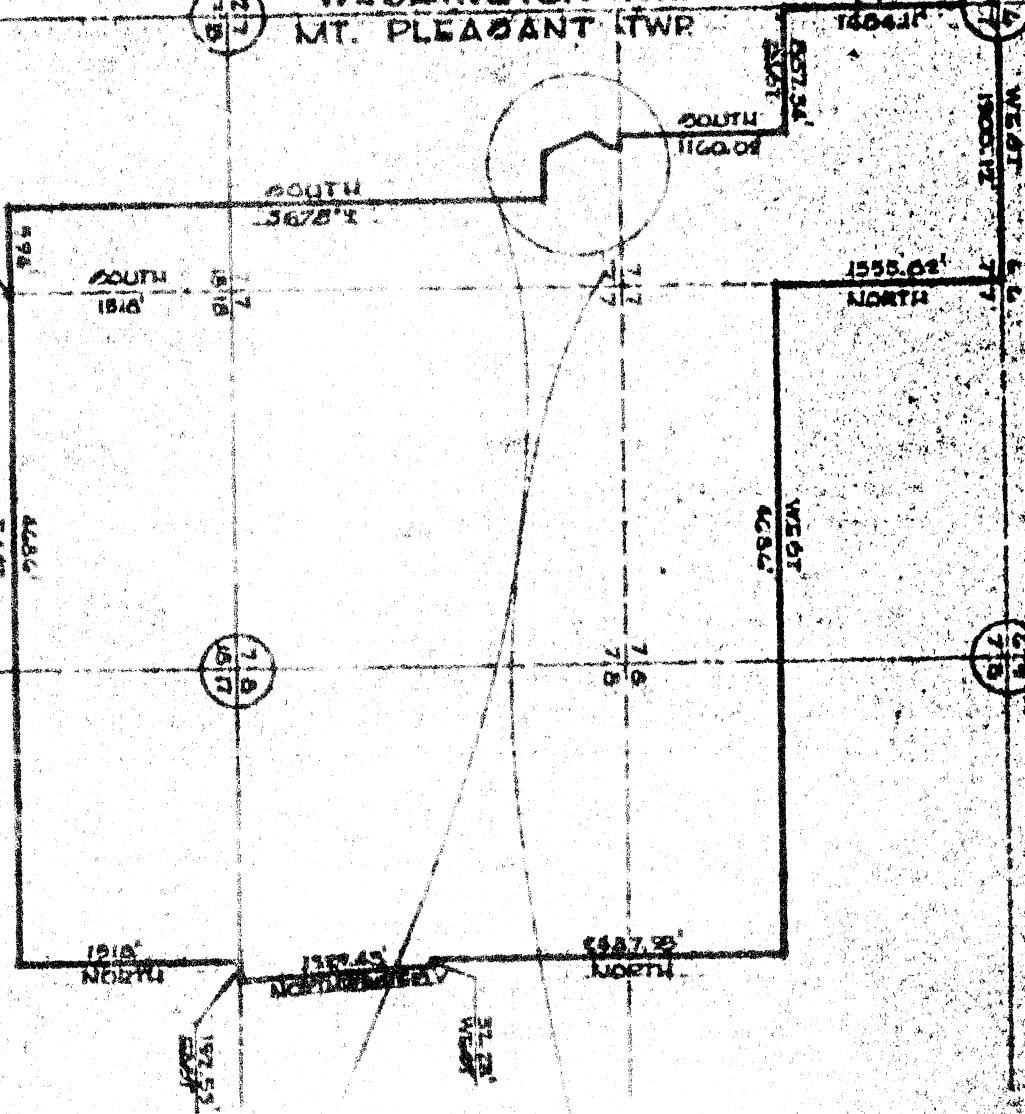

SCALE  
1" = 1000'

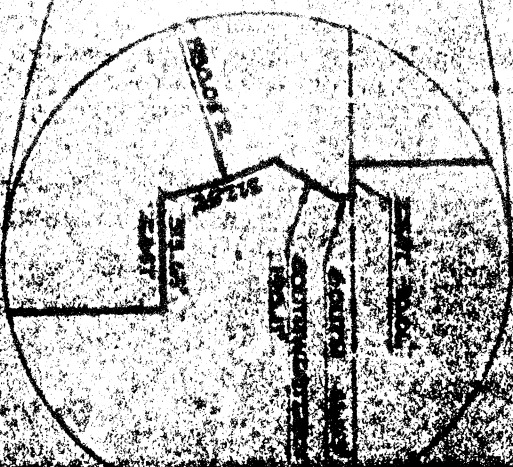

REV 10/24/79

CORPORATE LIMITED MAP			
VILLAGE OF MONTICELLI			
MONTICELLI, WISCONSIN			
DATE	BY	CHKD	APP'D
10/24/79	W.D.L.	W.D.L.	W.D.L.

STATE OF WISCONSIN  
RECEIVED AND FILED

OCT 07 1985

DOUGLAS LA FOLLETTE  
SECRETARY OF STATE

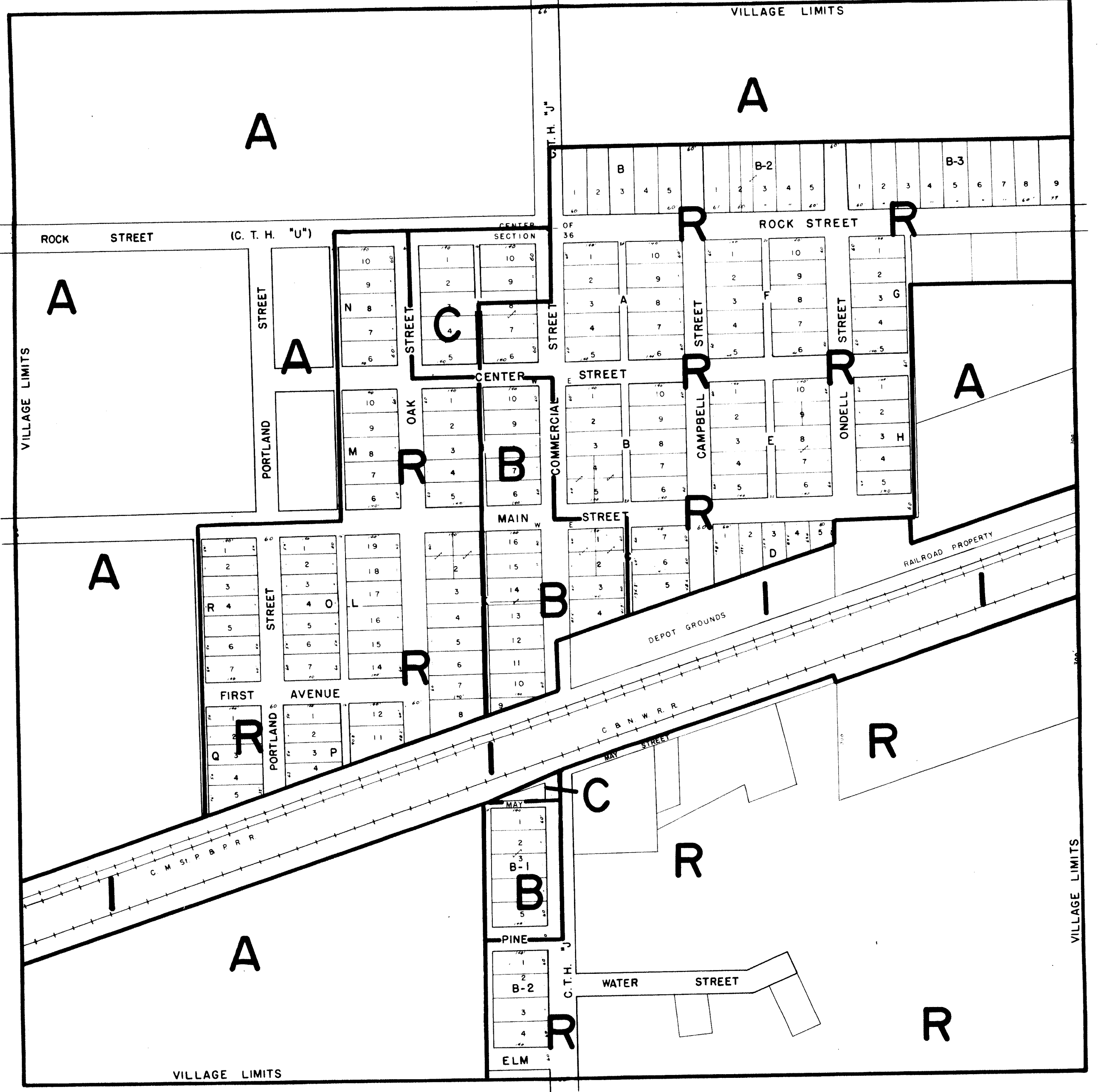

SCALE IN FEET  
0 100 200 300 400 500  
BASE MAP TRACED BY DJA OCTOBER, 1960  
BASE MAP REVISED BY RCJ NOVEMBER, 1961  
BASE MAP REVISED BY RCJ DECEMBER, 1972

# ZONING DISTRICT MAP VILLAGE OF ROCKLAND LA CROSSE COUNTY, WISCONSIN









Adopted by the Village of Rockland, Wisconsin,  
at a regular meeting of the governing body held  
this 6th day of November, 1973.

*Robert Hanson*  
President, Rockland Village Board

*Helen Chapman*  
Clerk, Rockland Village Board

## KEY

-  RESIDENCE DISTRICT (R)
-  BUSINESS DISTRICT (B)
-  INDUSTRIAL DISTRICT (I)
-  AGRICULTURAL DISTRICT (A)
-  CONSERVANCY DISTRICT (C)
-  PLANNED UNIT DEVELOPMENT (PUD)