Village of Exeland

County of Sawyer

Corporate Boundaries

OFFICE OF THE SECRETARY OF STATE
State of Wisconsin

Filed January 10, 1994

VILLAGE OF EXELAND
CERTIFICATION OF BOUNDARIES

Pursuant to 66.021(8)(a)

I, Mary Lou Hanson, Village Clerk of the Village of Exeland, Sawyer County, Wisconsin, pursuant to the provisions of Wisconsin Statutes sec. 66.021(8)(a), do hereby certify the boundaries of the Village of Exeland as of December 1, 1993, as follows:

Commencing at the Northwest corner of the NE1/4 SW1/4, Section 21; thence East along the North line thereof to the Northwest corner of the SE1/4 of Section 21; thence continue East along the North line thereof to the Northwest corner of the NW1/4 SW1/4, Section 22; thence continue East along the North line thereof to the Northeast corner thereof; thence South along the East line of the W1/2 SW1/4, Section 22, to the Northeast corner of the NW1/4 NW1/4, Section 27; thence continue South along the East line of the W1/2 NW1/4, Section 27 to the Southeast corner thereof; thence West along the South line of the W1/2 NW1/4 to the Southeast corner of the NE1/4, Section 28; thence continue West along the South line of said NE1/4 to the Northeast corner of the W1/2 NE1/4 SE1/4, Section 28; thence South along the East line of thereof to the Southeast corner thereof; thence West to the Southwest corner of the NW1/4 SE1/4, Section 28; thence North along the West line thereof to the Southeast corner of NW1/4, Section 28; thence West along the South line thereof to the Southwest corner thereof; thence North along the West line thereof to the Northwest corner thereof; thence East along the North line thereof to the Southwest corner of the E1/2 SW1/4, Section 21; thence North along the West line thereof to the point of beginning; All in Township 37 North, Range 7 West.

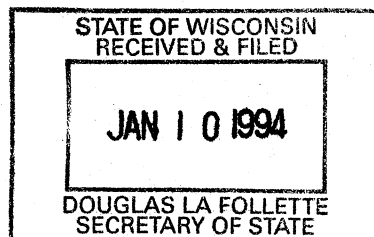

The above boundaries encompass the following described real estate:

The East Half of the Southwest Quarter, Section 21;
The entire Southeast Quarter, Section 21;
The West Half of the Southwest Quarter; Section 22;
The West Half of the Northwest Quarter; Section 27;
The entire Northeast Quarter, Section 28;
The West Half of the Northeast Quarter of the Southeast Quarter, Section 28;
The Northwest Quarter of the Southeast Quarter, Section 28;
The entire Northwest Quarter, Section 28;
All In Township 37 North, Range 7 West.

66.021(8)(a)

Mary Lou Hanson, Clerk
Mary Lou Hanson

WEIRGOR

T.37N. - R.7W.

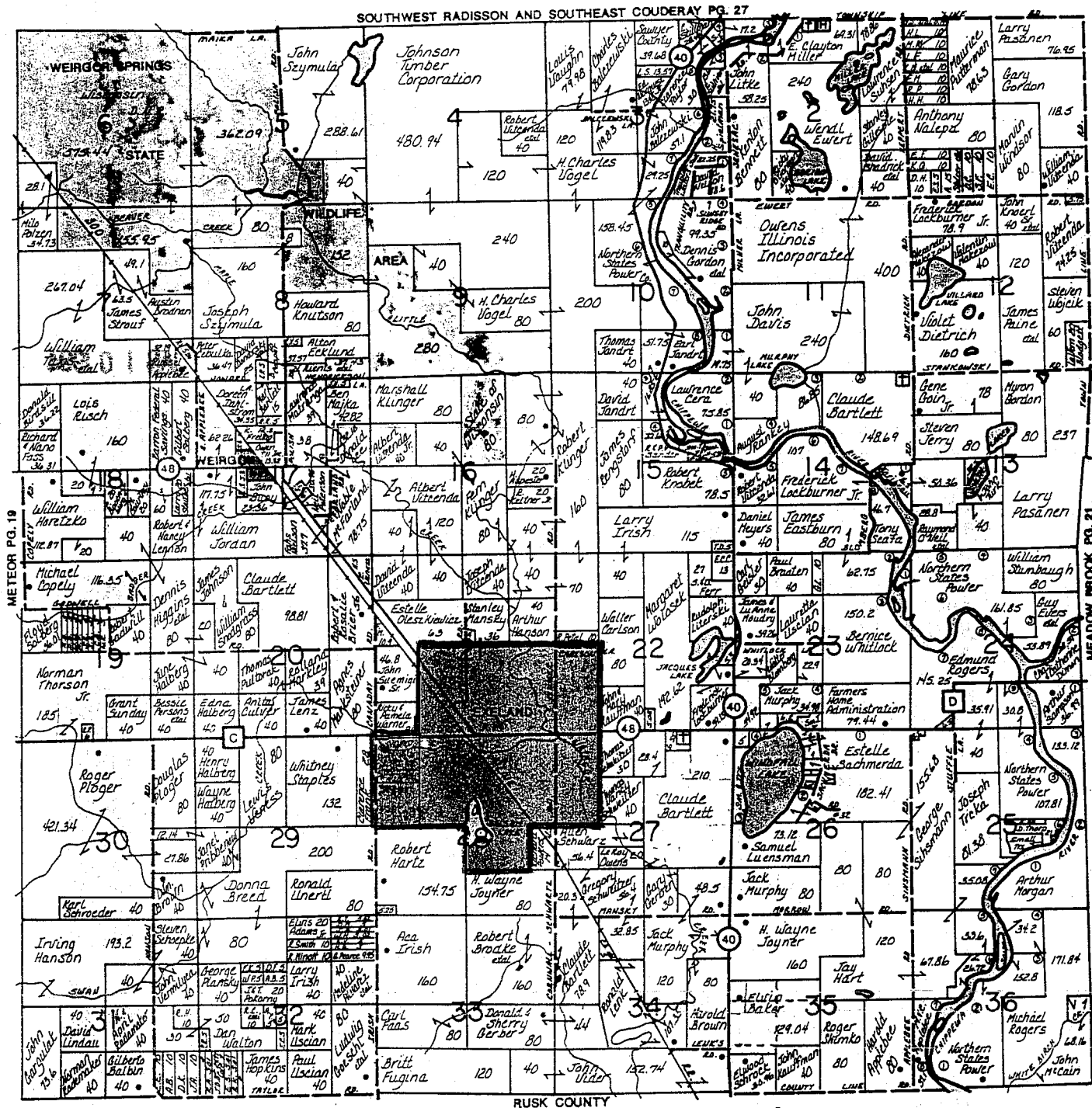

**SCREW MACHINE
ENGINEERING CO., INC.**

INDEX & B & S SINGLE SPINDLE
1/32" TO 2 3/8" CAP
SECONDARY OPERATIONS
MILLS & DRILLS

(715) 462-3691

RFD 4, BOX 4005

HAYWARD, WI 54843

A WORLD OF OPPORTUNITY

STATE OF WISCONSIN
RECEIVED & FILED

JAN 10 1994

DOUGLAS LA FOLLETTE
SECRETARY OF STATE

