

VILLAGE OF BELGIUM

COUNTY OF OZAUKEE

ANNEXATION ORDINANCE NO. 22-99
& PLAT MAP

OFFICE OF THE SECRETARY OF STATE
State of Wisconsin

FILED AUGUST 16, 1999

V356

Village of Belgium



195 Commerce Street
P.O. Box 224
Belgium, WI 53004-0224

Located in Ozaukee County
Phone (414) 285-7931 FAX (414) 285-3479
Wastewater Treatment Plant (414) 285-7944

CERTIFICATION

IN REFERENCE: Village of Belgium Ordinance #22-99

STATE OF WISCONSIN)
) : SS
OZAUKEE COUNTY)

I, Lila M. Mueller, CMC, hereby certify that I am the duly appointed Village Clerk-Treasurer of the Village of Belgium, Ozaukee County, Wisconsin; that by law I have custody of all record, books, documents, and papers of or pertaining to the Village of Belgium; that I hereby certify that the copy of Ordinance #22-99 attached hereto has been compared by me with the original ordinance on file in my office and that said copy is a true copy thereof. I further certify that the population of the annexed area is zero (0).

In testimony whereof, I have hereunto set my hand and affixed the seal of the Village of Belgium, at Belgium, Ozaukee County, Wisconsin, this twelfth day of August, 1999.

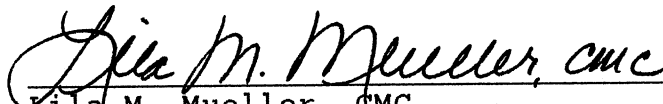
Lila M. Mueller, CMC
Village Clerk-Treasurer

(V I L L A G E S E A L)

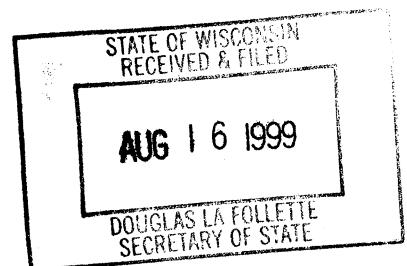

Village of Belgium



195 Commerce Street
P.O. Box 224
Belgium, WI 53004-0224

Located in Ozaukee County
Phone (414) 285-7931 FAX (414) 285-3479
Wastewater Treatment Plant (414) 285-7944

This page is
VOID

CERTIFICATION

IN REFERENCE: Village of Belgium Ordinance #22-99

STATE OF WISCONSIN)
) : SS
OZAUKEE COUNTY)

I, Lila M. Mueller, CMC, hereby certify that I am the duly appointed Village Clerk-Treasurer of the Village of Belgium, Ozaukee County, Wisconsin; that by law I have custody of all record, books, documents, and papers of or pertaining to the Village of Belgium; that I hereby certify that the copy of Ordinance No. 22-99 attached hereto has been compared by me with the original ordinance on file in my office and that said copy is a true copy thereof.

In testimony whereof, I have hereunto set my hand and affixed the seal of the Village of Belgium, at Belgium, Ozaukee County, Wisconsin, this sixth day of May, 1999.

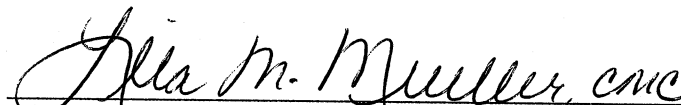
Lila M. Mueller, CMC
Village Clerk-Treasurer

(V I L L A G E S E A L)

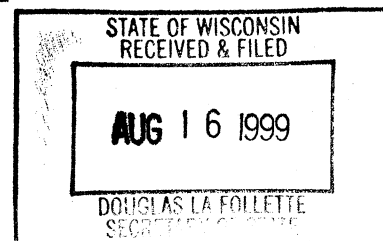

AFFIDAVIT OF POSTING

STATE OF WISCONSIN)
 :
COUNTY OF OZAUKEE)

Lila M. Mueller, CMC, being duly sworn, on oath, deposes and says:

1. That she is duly appointed and acting Village Clerk-Treasurer of the Village of Belgium, Ozaukee County, Wisconsin.

2. That on the 3rd day of May, 1999, pursuant to Section 61.50 of the Wisconsin Statutes, affiant duly posted: Ordinance No. 22-99 - Ordinance Amending Ordinance No. 22-98 Regarding Annexation of a Portion of the Town of Belgium, Ozaukee County, WI, to the Village of Belgium (Frederick & Cheryl Buechler) at the following places:

Village of Belgium Municipal Office

Belgium Post Office

Port Washington State Bank - Belgium Office

State Bank of Random Lake - Belgium Office

Belgium Hardware and Beverage

all public places within said Village.

Dated this 3rd day of May, 1999.

Lila M. Mueller, CMC
Lila M. Mueller, CMC
Village Clerk-Treasurer

Subscribed and sworn before me this
3rd day of May, 1999.

Marionette A. Halvick
Notary Public, Ozaukee County, WI
My Commission Expires 5/6/01

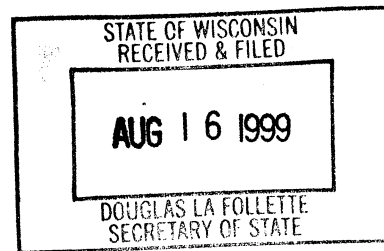

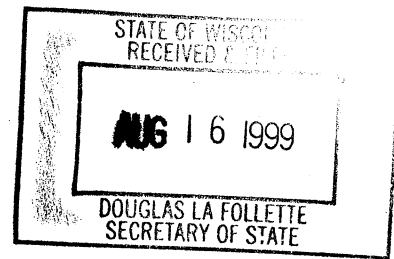

ORDINANCE NO. 22-99

**ORDINANCE AMENDING ORDINANCE No. 22-98
REGARDING ANNEXATION OF A PORTION OF THE
TOWN OF BELGIUM, OZAUKEE COUNTY, WISCONSIN TO
THE VILLAGE OF BELGIUM, OZAUKEE COUNTY, WISCONSIN**

Whereas, on the 14th day of September, 1998, the Village Board of the Village of Belgium, adopted Ordinance No. 22-98 annexing certain territory in the Town of Belgium owned by Frederick E. Buechler and Cheryl M. Buechler; and

Whereas, a certified copy of said Ordinance No. 22-98 was recorded in the office of the Register of Deeds for Ozaukee County, Wisconsin, on September 29, 1998, in Volume 1125 of Records, Page 534, as Document No. 612837; and

Whereas, the Village of Belgium has subsequently determined that the Petition for Direct Annexation contained an error in the legal description of the territory to be annexed, which error was also contained in Ordinance No. 22-98; and

Whereas, it is therefore necessary to amend Ordinance No. 22-98 to reflect the correct legal description of the territory which was annexed thereby.

Now Therefore, Be It Ordained, by the Village Board of the Village of Belgium, Ozaukee County, Wisconsin, that Ordinance No. 22-98 be and hereby is amended to provide that the legal description of the territory annexed by the Village of Belgium by Ordinance No. 22-98 is as follows:

Being the northeast quarter of the southeast quarter and the north half of the southeast quarter of the southeast quarter of Section 22, T.12 N., R.22 E., Town of Belgium, Ozaukee County, Wisconsin, containing 60.25 acres of Land and being described as: Beginning at the East quarter corner of said Section 22; thence S. 1 degree 41' 39" E., 1985.41 feet along the east line said SE ¼; then S. 88 degrees 29' 23" W., thence 1320.87 feet along the north line of said ½ of the SE ¼ of the SE 1/4; thence N. 1 degree 43' 56" W., 1986.82 feet along the west line of said NE ¼ of the SE ¼; thence N. 88 degrees 33' 01" E., 1322.19 feet along the north line of said SE ¼ to the point of beginning.

The Village Clerk is hereby directed, pursuant to Section. 66.021(8)(a), Wis. Statutes, to file immediately with the Secretary of State a certified copy of this Ordinance, certificate and plat, and send one copy to each company that provides any utility service in the area annexed, and record the Ordinance with the Register of Deeds, and file a signed copy of the Ordinance with the clerk of any affected school district.

Be It Further Ordained, that the said annexed territory be, and the same hereby continues to be, designated for zoning purposes as follows: A-1, General Agricultural District.

This Ordinance shall become effective upon passage and posting.

Dated this 12th day of April, 1999.

DONALD SCHOMMER
Village President

ATTEST:

Lila M. Mueller, CMC
Village Clerk

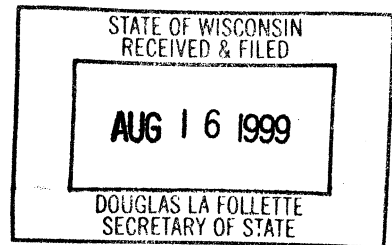

AUG 16 1999

DOUGLAS LA FOLLETTE
SECRETARY OF STATE

D & H LAND SURVEYS

SHEBOYGAN, WISCONSIN

ANNEXATION DESCRIPTION ~~PLAT~~ OF SURVEY

BEING THE NORTHEAST QUARTER OF THE SOUTHEAST QUARTER AND THE NORTH HALF OF THE SOUTHEAST QUARTER OF THE SOUTHEAST QUARTER OF SECTION 22, T.12 N., R.22 E., TOWN OF BELGIUM, OZAUKEE COUNTY, WISCONSIN CONTAINING 60.25 ACRES OF LAND AND DESCRIBED AS: BEGINNING AT THE EAST QUARTER CORNER OF SAID SECTION 22; THENCE S. 1°41'39" E., 1985.41 FEET ALONG THE EAST LINE SAID SE 1/4; THENCE S 88°29'23" W., 1320.87 FEET ALONG THE NORTH LINE OF SAID S 1/2 OF THE SE 1/4 OF THE SE 1/4; THENCE N 1°43'56" W., 1324.54 FEET ALONG THE WEST LINE OF SAID NE 1/4 OF THE SE 1/4; THENCE N 88°33'01" E., 1322.19 FEET ALONG THE NORTH LINE SAID SE 1/4 TO THE POINT OF BEGINNING.

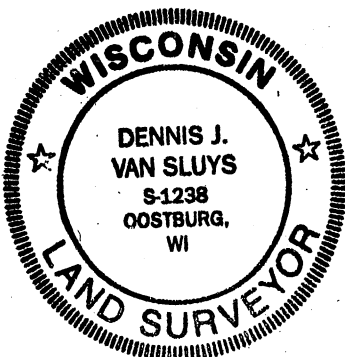
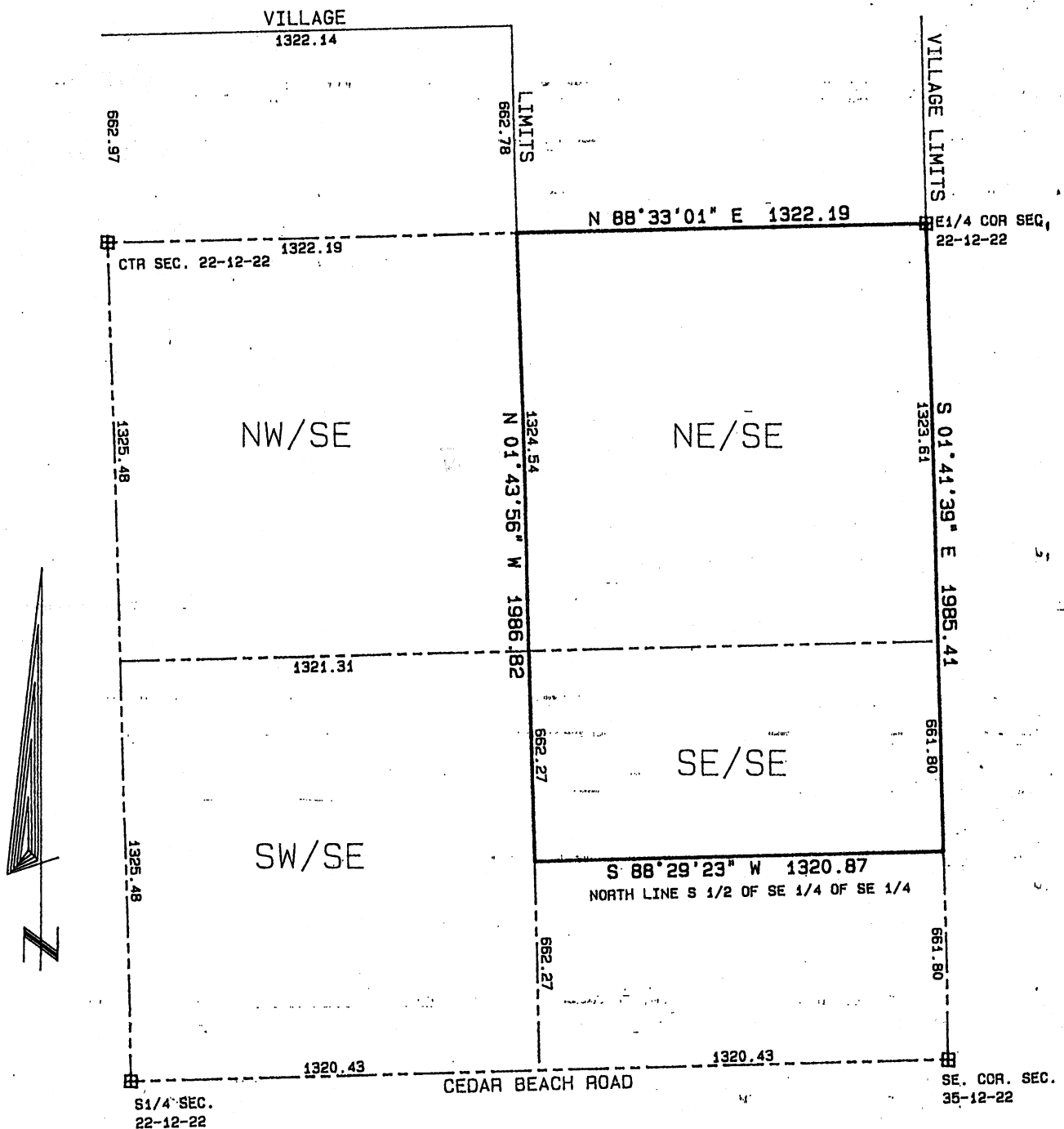

THIS IS AN ORIGINAL PRINT ONLY
IF SEAL IS IMPRINTED IN RED

WISCONSIN REGISTERED LAND SURVEYOR S-1234

THIS 29th DAY OF JULY, 19 96 NOTEBOOK PAGE SCALE 1" = 400' L-16244

DATA/BELGIUM/BUCHLERA