

Strum
Trempealeau County

ANNEXATION OF TERRITORY

June, 1958

State of Wisconsin)
Department of State) ss.

Received and filed this17th.....

day ofFebruary..... A.D. 1972...

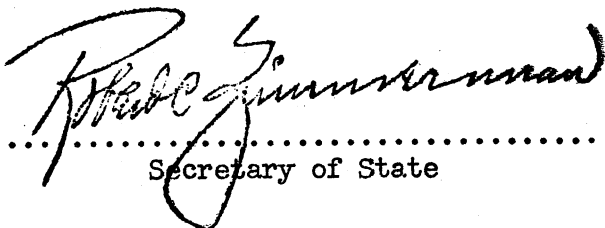
.....
Secretary of State



The State of Wisconsin

DEPARTMENT OF STATE

MADISON 53702

February 17, 1972

ROBERT C. ZIMMERMAN

SECRETARY OF STATE

State Highway Commission
Hill Farm State Office Bldg.
Madison, Wisconsin

Attention: Mr. C. A. Lewis
Cartographic Unit

Dear Sir:

Pursuant to s. 66.021 - 66.025, we are pleased to enclose, in duplicate, certificate and plat relating to annexation of territory adopted by the Village Board of the Village of STRUM, County of WINNEBAGO on JUNE, 1971.

Yours very truly,

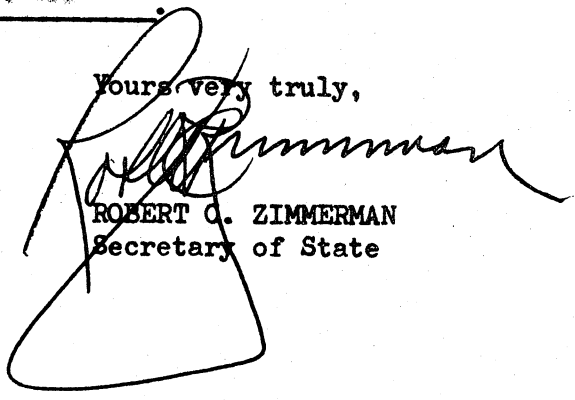
ROBERT C. ZIMMERMAN
Secretary of State

LJF:lsd

Enclosures

CC: Department of Taxation
Village Clerk

VILLAGE OF STRUM

Trempealeau County

Wisconsin

February 16, 1972

STRUM, WISCONSIN

Hon. Robert C. Zimmerman
Secretary of State
Madison, Wisconsin

Dear Sir:

Enclosed please find four(4) descriptions of lands which were annexed to the Village of Strum, Trempealeau County, in 1958 and which apparently were not filed with your office.

Please advise if anything else is needed to bring the records of our corporate boundaries up to date.

Respectfully yours,

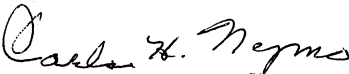
(Mrs.) Carla H. Nymo, Village Clerk

STATE OF WISCONSIN
DEPARTMENT OF STATE
RECEIVED AND FILED

FEB 17 1972

ROBERT C. ZIMMERMAN
SECRETARY OF STATE

STATE OF WISCONSIN
DEPARTMENT OF STATE
RECEIVED AND FILED

FEB 17 1972

ROBERT C. ZIMMERMAN
SECRETARY OF STATE

NE COR. of NW 1/4 SE 1/4

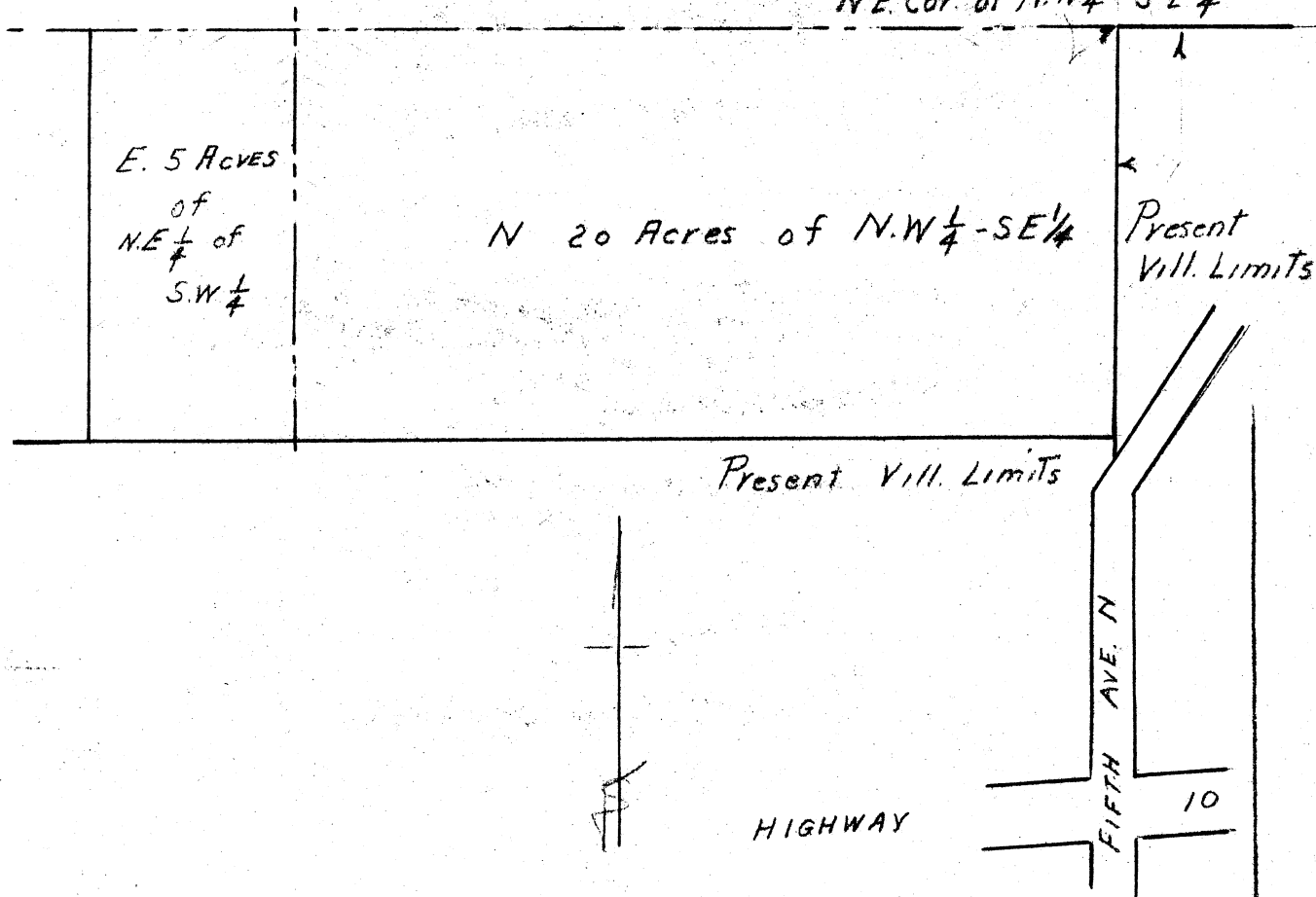

LANDS to be ANNEXED to VILLAGE of STRUM

TREMPELEAU CO., WIS.

Trempealeau

1 in. = 300 ft.

June, 1958

Description of lands to be annexed:

Part of Sec. 18, T 24 N., R 8 W in the town of Unity, Trempeleau county, Wisconsin described as the north one half (N 1/2) of the NW 1/4 of the SE 1/4 and the east five (5) acres of the N 1/2 of the NE 1/4 of the SW 1/4 containing in all 25 acres more or less.