FRANCIS CREEK, Manitowoc County

ANNEXATION OF TERRITORY

&

PLAT MAP

OFFICE OF THE SECRETARY OF STATE
State of Wisconsin

STATE OF WISCONSIN
RECEIVED AND FILED

MAY 7 1979

VEL PHILLIPS
SECRETARY OF STATE

MILLER & MILLER

107 WEST MAIN STREET
ST. NAZIANZ, WISCONSIN 54232

AREA CODE 414

VICTOR A. MILLER
JOHN C. MILLER

KATHERINE M. REYNOLDS
GEORGE W. TWOHIG

March 13, 1979

Office of the Secretary of State
244 West Washington Street
Madison, WI 53702

In Re: Village of Francis Creek

Gentlemen:

We herewith file certified copies of the ordinance of annexation, certificates, and the plat for annexation of land from the Town of Kossuth to the Village of Francis Creek, all in Manitowoc County, Wisconsin.

Yours truly,

MILLER & MILLER

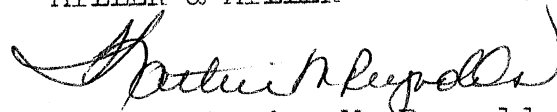

By: Katherine M. Reynolds

KMR/cg

**STATE OF WISCONSIN
RECEIVED AND FILED**

MAY 7 1979

**VEL PHILLIPS
SECRETARY OF STATE**

47

MAY 7 1979

VEL PHILLIPS
SECRETARY OF STATE

CERTIFICATE OF ANNEXATION

I, Blanche Kornely, Village Clerk of the Village of Francis Creek, County of Manitowoc, State of Wisconsin, do hereby certify that the following described territory was detached from the Town of Kossuth, County of Manitowoc, and was annexed to the said Village of Francis Creek pursuant to Section 66.021 of the Wisconsin Statutes, by an Ordinance adopted by the Village Board at a regular meeting held March 1, 1979; and the population of said territory is 47.

The West One-half of the Northeast Quarter ($W\frac{1}{2} NE\frac{1}{4}$); the East thirty-five (35) acres of the Northeast Quarter of the Northwest Quarter ($NE\frac{1}{4} NW\frac{1}{4}$); and the Northwest Quarter of the Southeast Quarter ($NW\frac{1}{4} SE\frac{1}{4}$); all in Section Fifteen (15), Township Twenty (20) North, Range Twenty-three (23) East;

That part of the East One-half of the Northeast Quarter ($E\frac{1}{2} NE\frac{1}{4}$) lying West of the Chicago and Northwestern Railroad, EXCEPTING therefrom that part of the above-described real estate presently located within the incorporated boundary of the Village of Francis Creek, WI, all being in Section Fifteen (15), Township Twenty (20) North, Range Twenty-three (23) East, Manitowoc Co., WI.

Dated: 3-1-79.

Blanche Kornely
Village Clerk

I, Blanche Kornely, Village Clerk of the Village of Francis Creek, Manitowoc County, Wisconsin, hereby certify that the above Certificate is a true and correct copy of the original on file in my office.

Blanche Kornely
Village Clerk

(Seal)

ORDINANCE ANNEXING TERRITORY TO THE
VILLAGE OF FRANCIS CREEK, WISCONSIN

The Village Board of the Village of Francis Creek,
Wisconsin, do ordain as follows:

SECTION 1. Territory Annexed. In accordance with Section 66.021 of the Wisconsin Statutes and the Petition for Direct Annexation including the scale map and description of the territory proposed to be annexed filed with the Village Clerk on the 3rd day of January, 1979, and the Petition for Direct Annexation and Consent to Join Petition for Annexation including the scale map and description filed with the Village Clerk on the 17th day of February, 1979, signed by the electors residing in the territory proposed to be annexed and by the owners of all the real estate in the territory, the following described territory in the Town of Kossuth, Manitowoc County, Wisconsin, is annexed to the Village of Francis Creek, Wisconsin:

The West One-half of the Northeast Quarter ($W\frac{1}{2}$ $NE\frac{1}{4}$); the East thirty-five (35) acres of the Northeast Quarter of the Northwest Quarter ($NE\frac{1}{4}$ $NW\frac{1}{4}$); and the Northwest Quarter of the Southeast Quarter ($NW\frac{1}{4}$ $SE\frac{1}{4}$); all in Section Fifteen (15), Township Twenty (20) North, Range Twenty-three (23) East;

That part of the East One-half of the Northeast Quarter ($E\frac{1}{2}$ $NE\frac{1}{4}$) lying West of the Chicago and Northwestern Railroad, EXCEPTING therefrom that part of the above-described real estate presently located within the incorporated boundary of the Village of Francis Creek, WI, all being in Section Fifteen (15), Township Twenty (20) North, Range Twenty-three (23) East, Manitowoc Co., WI.

SECTION 2. Effect of Annexation. From and after the date of this ordinance the territory described in Section 1 shall be a part of the Village of Francis Creek for any and all purposes provided by law and all persons coming or residing within such territory shall be subject to all ordinances, rules and regulations governing the Village of Francis Creek.

SECTION 3. Time Limits. That more than twenty days

have elapsed since service of notice on the Head of Planning Function, Department of Local Affairs and Development of the original Petition for Direct Annexation and that no notice or reply contrary to said annexation has been received from said Department. That not more than sixty days have elapsed since the date of filing with the Village Clerk of the Petitions for annexation.

SECTION 4. Schools. That said territory is within the Mishicot School District #1.

SECTION 5. Severability. If any provision of this ordinance is invalid or unconstitutional, or if the application of this ordinance to any person or circumstances is invalid or unconstitutional, such invalidity or unconstitutionality shall not affect the other provisions or applications of this ordinance which can be given effect without the invalid or unconstitutional provision or application.

Dated: March 1, 1979.

**STATE OF WISCONSIN
RECEIVED AND FILED**

MAY 7 1979

**VEL PHILLIPS
SECRETARY OF STATE**

13/ Matt Koeian
Village President

Attest:

13/ Blanche Kornely
Village Clerk

I, Blanche Kornely, Village Clerk of the Village of Francis Creek, Manitowoc County, Wisconsin, hereby certify that the above Ordinance is a true and correct copy of the original on file in my office.

13 Blanche Kornely
Village Clerk

(Seal)

SEE PAGE 31

SEE PAGE 30

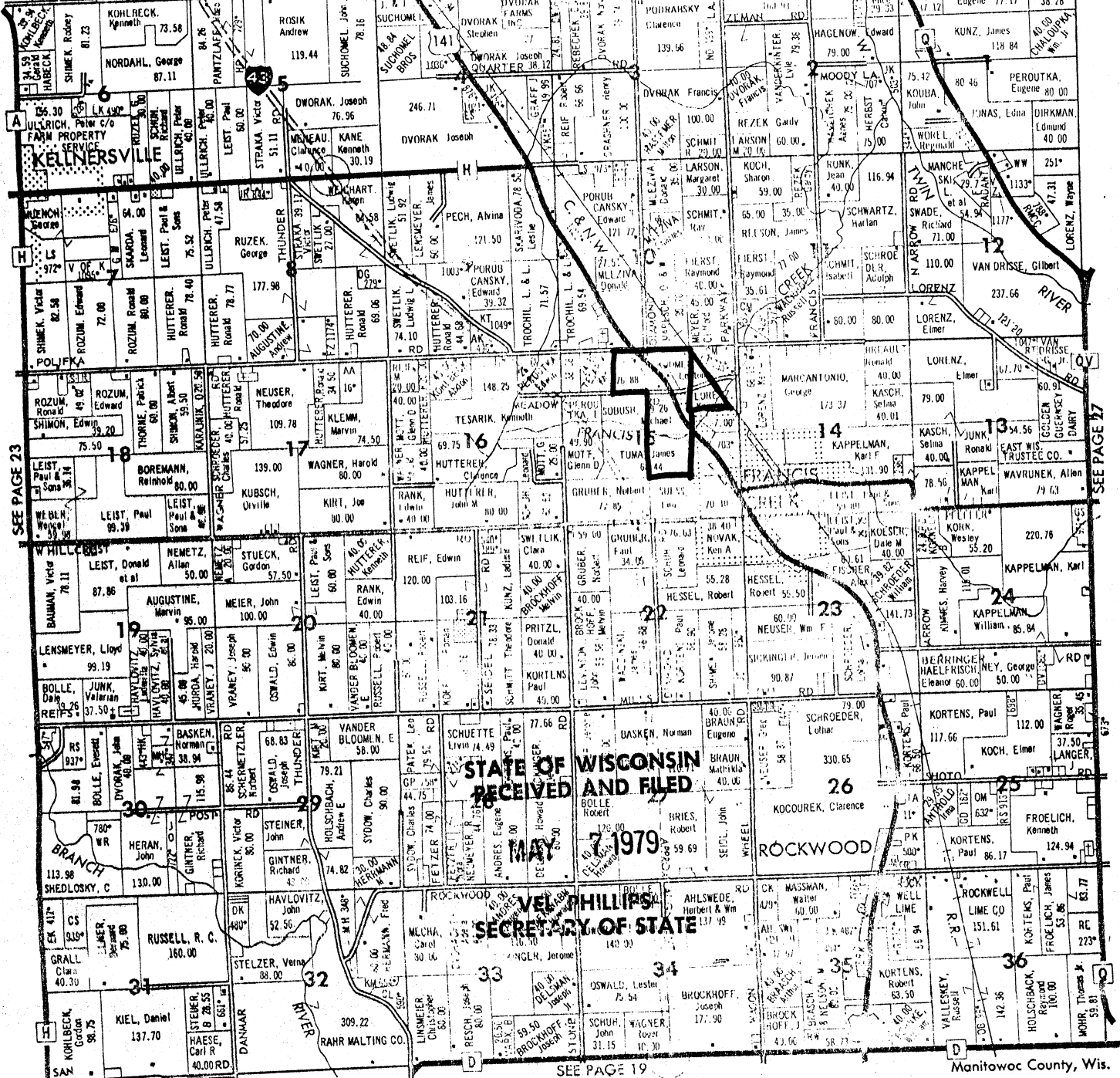

SEE PAGE 23

SEE PAGE 17

SEE PAGE 19

© 1977 Arcraft Company



MIRRO ALUMINUM COMPANY

MAKERS OF QUALITY PRODUCTS FOR MODERN LIVING

Mirro cookware and bakeware, Mirro-Matic speed pressure cookers and electric housewares, Mirro-Craft and Cruisers boats, aluminum siding, toys, foilware and smallwares.

Manitowoc, Two Rivers, Oconomowoc, Gillett, Oconto, Waubesa, Wisconsin



Cher-Make

"The Summer Sausage People"

CHER-MAKE SAUSAGE CO.

P.O. Box 408 - Manitowoc, Wisconsin 54220

PHONE:
414 - 682-7719