

CRIVITZ, MARINETTE COUNTY

ANNEXATION & PLAT MAP

OFFICE OF THE SECRETARY OF STATE
State of Wisconsin

STATE OF WISCONSIN
RECEIVED AND FILED

JUL 7 1981

WILL PHILLIPS
SECRETARY OF STATE



The State of Wisconsin

OFFICE OF THE
SECRETARY OF STATE

MADISON 53702

Department of Transportation
Room 901
Hill Farm State Office Building

Attn. Mr. Rex Hinrichs

Dear Sir:

Pursuant to s. 66.021 - 66.025, we are pleased to enclose,
in duplicate, certificate and plat relating to annexation of territory
adopted by the Village Board of the Village of CRIVITZ,
County of MARINETTE on JUNE 25, 1981.

Yours very truly,

VEL PHILLIPS

Secretary of State

LHM:ld

Enclosures:

cc: Department of Public Instruction

Department of Administration

Department of Revenue

Department of Local Affairs and Development

Clerk

File

CERTIFICATE

I, MARIE TOMASZEWSKI, do certify that I am the duly appointed and acting Clerk of the Village of Crivitz, Marinette County, Wisconsin; that the annexed and attached is a true copy of an annexation ordinance enacted at a Special meeting of the Village Board of the Village of Crivitz; that said ordinance was enacted on the 25th day of June, 1981, by a vote of 4 ayes and 0 noes, such being an affirmative vote of two-thirds of said Board; and I do further certify that the population of the territory annexed was zero at the last census.

Dated this 25th day of June, 1981.

Marie Tomaszewski
Village Clerk

SEAL

STATE OF WISCONSIN
RECEIVED AND FILED

JUL 7 1981

VEL PHILLIPS
SECRETARY OF STATE

ANNEXATION

ORDINANCE

The Village Board of the Village of Crivitz, Marinette County, Wisconsin, does ordain as follows:

1.) That the following described real estate and the same be and hereby is annexed to and made a part of the Village of Crivitz:

That part of the Northeast Quarter of the Northwest Quarter (NE $\frac{1}{4}$ NW $\frac{1}{4}$) of Section 27, Town 32 North, Range 20 East, Marinette County, Wisconsin, described as: Commencing at the North quarter corner of said Section 27; thence North 88° 26' 03" West along the North line of Section 27, 860.61 feet to a $\frac{1}{2}$ " iron rod on the West line of State Trunk Highway 141, said point being the place of beginning; thence continuing North 88° 26' 03" West along North section line, 200 feet; thence South 02° 53' 17" West and parallel with the West line of State Trunk Highway 141, 465 feet to a $\frac{1}{4}$ " iron pipe; thence South 88° 26' 03" East, parallel with the North section line, 200 feet to a $\frac{1}{4}$ " iron pipe on the West line of Highway 141; thence North 02° 53' 17" East along the West line of Highway 141, 465 feet to the place of beginning and containing 2.134 acres more or less.

2.) That this annexation shall be effective upon enactment of this ordinance.

Dated this 25th day of June, 1981.

STATE OF WISCONSIN
RECEIVED AND FILED

JUL 7 1981

VEL PHILLIPS
SECRETARY OF STATE

VILLAGE OF CRIVITZ

Doraine W. Dunell

Village President

Maria Tomaszewski

Village Clerk

6/14/81

BELOW IS IN PRESENT BOUNDARIES
OF VILLAGE OF CRIVITZ -
UNSHADED IN TOWN OF STEPHENSON

STATE OF WISCONSIN
RECEIVED AND FILED

JUL 7 1981

VEL PHILLIPS
SECRETARY OF STATE

SCALE FOR QUARTER SECTION { Each side large blue squares= 10 chains, 40 rods, 660 feet; area of square 10 acres.
400 Ft. 1 Inch { Each side small red squares=2.5 chains, 10 rods, 165 feet; area of square .625 of 1 acre.

S 1/2
SE/SW
22-32-20

N 1/2
NE/NW
27-32-20

N 1/4
CORNER
SEC 27-32-20

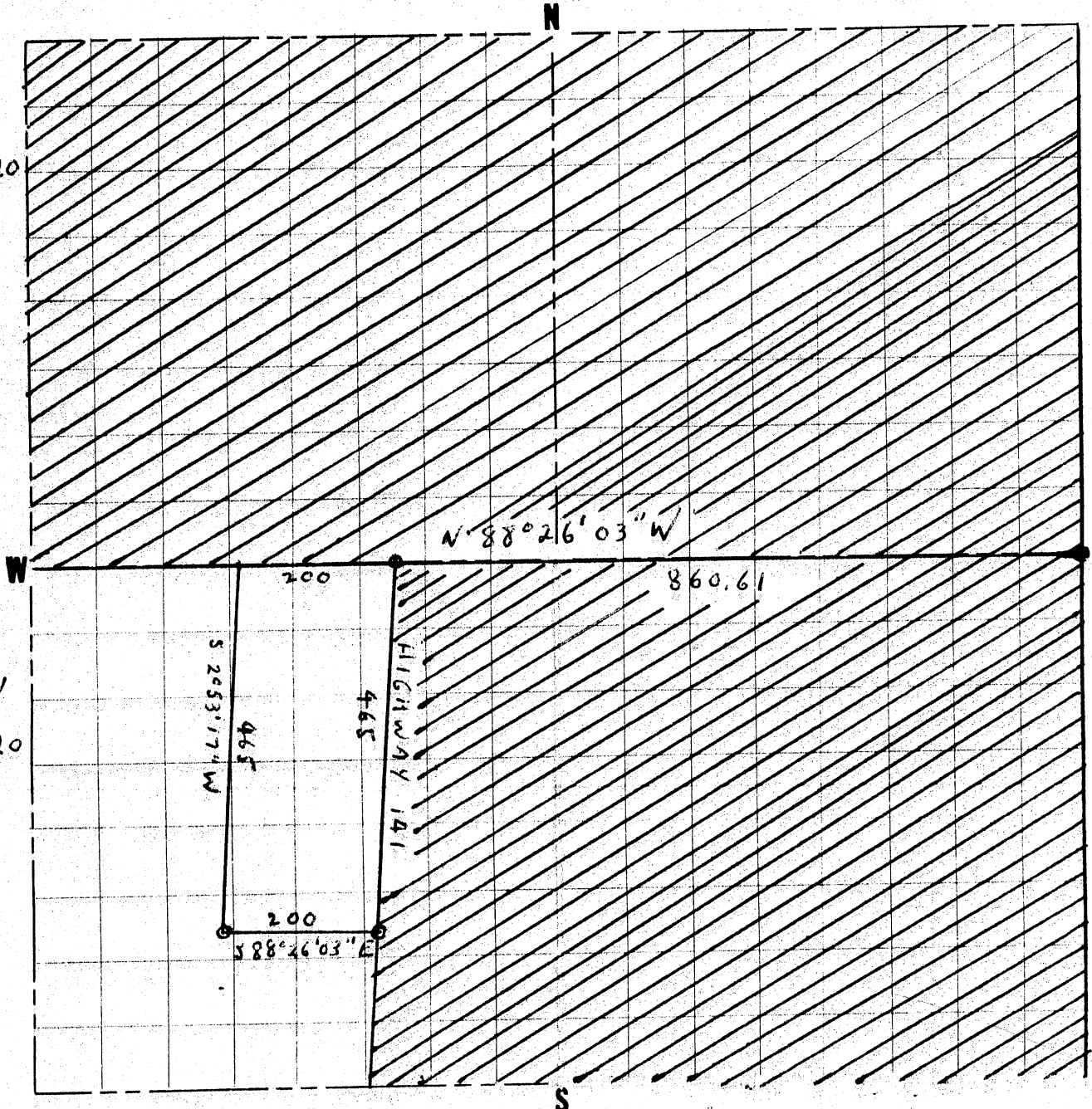

SCALE FOR QUARTER QUARTER SECTION, { Each side large blue squares= 5 chains, 20 rods, 330 feet; area of square 2.5 acres.
200 Ft.= 1 Inch { Each side small red squares=1.25 chains, 5 rods, 82.5 feet; area of square .15625 of 1 acre.

PRONTO LAND MEASURE 20-40 MAP SHEET

PRONTO LAND MEASURE
Copyright, 1967, James Hamilton Adair, Flint, Michigan

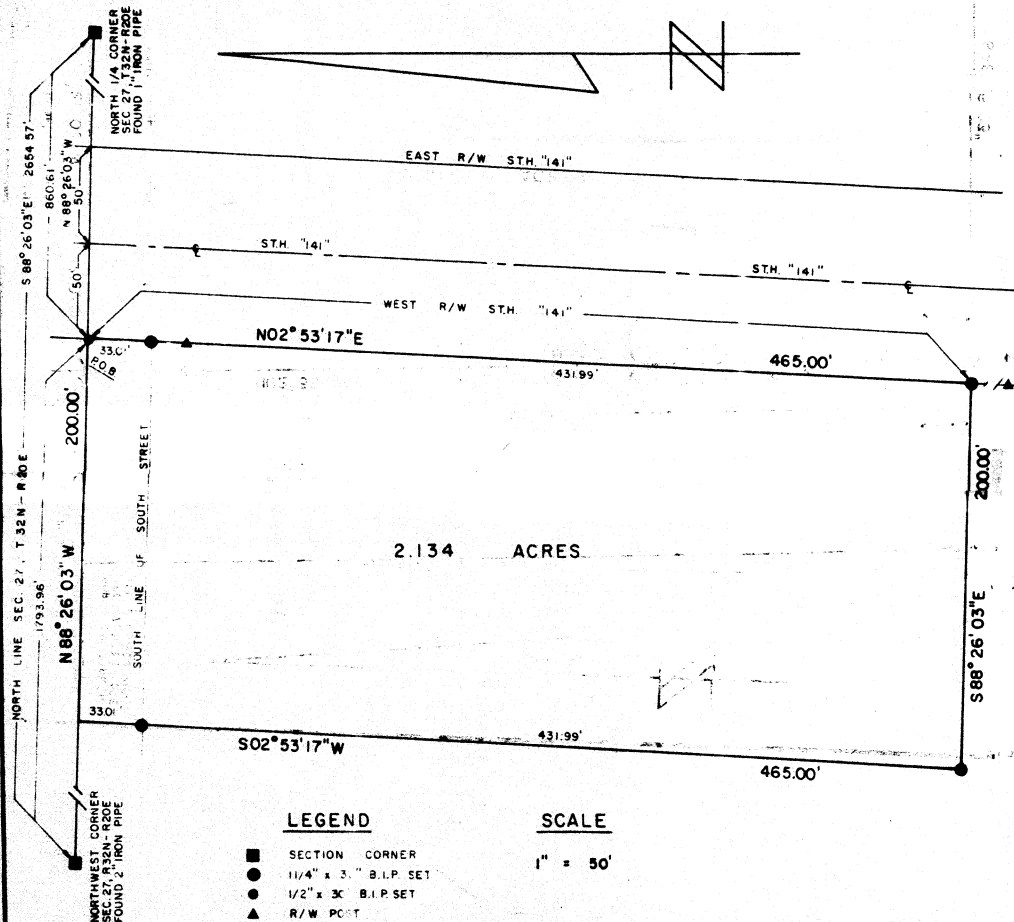

DESCRIPTION

Part of the Northeast 1/4 of the Northeast 1/4 of Section 27, Town 32 North, Range 20 East, Marinette County, Wisconsin. More particularly described as follows to-wit: Commencing at the North 1/4 Corner of Section 27; thence N88°26'03"W along the North line of Section 27, 360.41 feet to a 1/2" iron rod on the west line of State Trunk Highway "141", said point being the PLACE OF BEGINNING of the lands hereon described; thence continue N88°26'03"W along the North line of Section 27, 200.00 feet; thence S02°53'17"W and parallel to the West line of STH. "141", 465.00 feet to a 1/2" iron pipe; thence S88°26'03"E and parallel to the North line of Section 27, 200.00 feet to a 1/2" iron pipe on the West line of STH. "141"; thence N02°53'17"E along the West line of STH. "141", 465.00 feet to the place of beginning and containing 2.134 acres more or less.

DATED THIS 26th DAY OF MARCH 1981.



CERTIFICATE

I, HUGH W. GUY, JR., SURVEYOR, CERTIFY THAT I HAVE SURVEYED THE LANDS HEREON DESCRIBED.

HUGH W. GUY, JR.

APR 7 1981

LOT IN NE 1/4 NW 1/4, SEC. 27 TOWN 32 NORTH RANGE 20 EAST, MARINETTE COUNTY, WISCONSIN			
DATE 3/26/81	DRAWN BY JAK	APPROVED BY HUGH W. GUY, JR.	
SCALE 1" = 50'	REVISED		
FRANCIS		GREEN	
		DRAWING NUMBER 81-15	

STATE OF WISCONSIN
RECEIVED AND FILED
JUL 7 1981
V.E. PHILLIPS
SECRETARY OF STATE