

WEST BEND

Washington County

ANNEXATION OF TERRITORY

Adopted Jan. 14, 1952

" June 9, 1952

" July 14, 1952

Sec. 62.07 (3)

State of Wisconsin, }
Department of State. } ss.

Received and filed this 17th

day of November A. D. 1952

Fred R. Zimmerman
Secretary of State.

I, Kenneth H. Weiss, City Clerk of the City of West Bend, County of Washington, do hereby certify that the following described territory was detached from the Town of West Bend, County of Washington, and was annexed to the City of West Bend pursuant to Section 62.07 (3) Wisconsin Statutes, by ordinance hereinafter noted and at the regular meetings held on the dates hereinafter shown to wit:

Ordinance No. 467 passed January 14, 1952 That part of the NE $\frac{1}{4}$ of the SW $\frac{1}{4}$ of section 14, Township 11 North, Range 19 East, Washington County, Wisconsin, which is bounded by a line described as follows: Commencing at a point 282 feet west and 801 feet south of the center of said section and running thence South 70 feet, thence West 150 feet, thence North 70 feet, thence East 150 feet to the place of beginning.

Ordinance No. 471 passed June 9, 1952 That part of the NW $\frac{1}{4}$ of the NW $\frac{1}{4}$ of Section 14, Township 11 North, Range 19 East, Washington County, Wisconsin, described as follows: Commencing at a point in the north line of said section 14, said point being situated 617.25 feet east of the NW corner of said section 14, and running thence East along the north line of section 14, a distance of 120 feet, thence South 170 feet, thence West 120 feet, thence North 170 feet to the point of beginning.

Ordinance No. 475 passed July 14, 1952 That part of the NW $\frac{1}{4}$ of the NW $\frac{1}{4}$ of Section 14, Township 11 North, Range 19 East, Washington County, Wisconsin, which is bounded by a line described as follows: Commencing at a point in the north line of said Section 14, said point being situated 437.25 east of the NW corner of Section 14, and running thence East along the north line of Section 14, a distance of 180 feet, thence South 250 feet, thence West 180 feet, thence North 250 feet to the point of beginning.

I further certify that the boundaries of the City of West Bend, after such alteration, are as follows:

Commencing at the West quarter post of Section 11, Township 11 North, Range 19 East; thence South on the west line of Section 11 to the common section corner of Sections 10, 11, 14, & 15; thence East on section line between Sections 11 and 14 a distance of 437.25 feet; thence South 250 feet; thence East 180 feet; thence North 80 feet; thence East 120 feet; thence North 170 feet to the section line between Sections 11 and 14; thence East on said section line to the quarter corner between Sections 11 and 14; thence South on the north and south quarter line of Section 14, a distance of 1689.60 feet; thence West 175 feet; thence North parallel to the north and south quarter line of Section 14 to a point in the north line of the south $\frac{35}{100}$ acres of the SE $\frac{1}{4}$ of the NW $\frac{1}{4}$ of said section 14; thence West along said north line to the west line of the SE $\frac{1}{4}$ of the NW $\frac{1}{4}$ of Section 14, thence South along said west line to a point 353 feet north of the southwest corner of said SE $\frac{1}{4}$ of the NW $\frac{1}{4}$; thence East 350 feet; thence South 350 feet to a point in the east and west quarter line of Section 14; thence East along said quarter line to the interior corner of Section 14; thence South on the north and south quarter line of Section 14, 767 feet; thence West 222 feet; thence South 34 feet; thence West 210 feet; thence South 70 feet; thence East 150 feet; thence North 24 feet; thence East 282 feet; thence south on said quarter line to the north line of Oak Street in said City; thence West 20 feet; thence South 780 feet; thence West 140 feet; thence South 360 feet; thence East 160 feet to a point in the north and south quarter line of Section 14; thence South on said quarter line 280.49 feet to the south quarter

post of Section 14; thence East on the south line of Section 14 to the common section corner of Sections 14, 13, 23, & 24; thence South on the section line between Sections 23 and 24 to a point 440 feet south of the NE corner of the SE $\frac{1}{4}$ of the NE $\frac{1}{4}$ of Section 23; thence West 250 feet; thence South 200 feet; thence East 250 feet to a point on said section line; thence South on said section line to the west quarter corner of Section 24; thence East on the east and west quarter line of Section 24, 396 feet; thence South 120 feet thence West 196 feet; thence South 140 feet; thence East 450.70 feet; thence South 40 feet, thence East on a line parallel to the east and west quarter line of Section 24 a distance of 1878.40 feet to a point in the westerly line of the C. & N.W. right-of-way; thence N 20° - 20' W along said right-of-way line 320.21 feet to a point in said east and west quarter line of Section 24; thence East to the center of Section 24; thence North along the north and south quarter line of Section 24 to the north quarter corner of said section; thence East 30 feet; thence North 220 feet; thence East 402 feet; thence South 220 feet; thence East 71.4 feet; thence North 220 feet; thence East to the easterly line of the west 60 acres of the SE $\frac{1}{4}$ of Section 13; thence North along said easterly line to a point in the east and west quarter line of Section 13; thence West along said east and west quarter line to the center of Section 13; thence North along the north and south quarter lines of Sections 13 and 12 to the center of Section 12; thence West along the east and west quarter lines of Sections 12 and 11 to a point 518.10 feet east of the center of U.S. Highway #45; thence North 21 feet; thence West to the center of said Highway; thence southwesterly along the center of said highway to the east and west quarterline of Section 11; thence West on said east and west quarter line to the southeast corner of the SW $\frac{1}{4}$ of the NE $\frac{1}{4}$ of said Section 11; thence North along the east line of said SW $\frac{1}{4}$ of the NE $\frac{1}{4}$ of Section 11, 776.28 feet; thence West to a point in the north and south quarter line of Section 11; thence South on said north and south quarter line to a point 200 feet north of the center of said Section; thence West 160 feet; thence South 150 feet to a point 50 feet north of the east and west quarter line of Section 11; thence West on a line parallel to said east and west quarterline 345 feet; thence North 150 feet; thence West 50 feet; thence South 150 feet; thence West 476.5 feet; thence North 158.7 feet; thence West 64.5 feet; thence South 158.7 feet; thence ^{West} 64.5 feet; thence North 158.7 feet; thence West 164.5 feet; thence South 0.7 feet; thence West 188 feet; thence South 158 feet; thence West 1168 feet, to the west line of Section 11; thence South 50 feet to the place of beginning.

Dated at West Bend, Wisconsin this 12 day of Nov., 1952

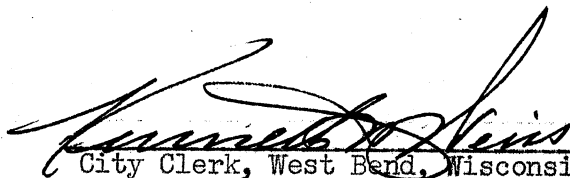
City Clerk, West Bend, Wisconsin

STATE OF WISCONSIN SS
DEPARTMENT OF STATE

RECEIVED AND FILED

NOV 17 1952

FRED R. ZIMMERMAN
SECRETARY OF STATE

Chestnut St.

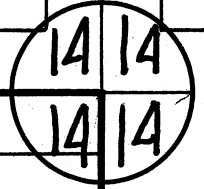

Corporate Limits

Western Ave.

Scale 1" = 10'

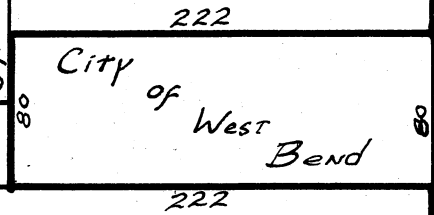
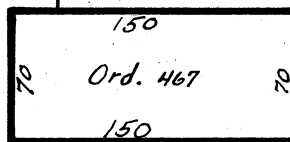

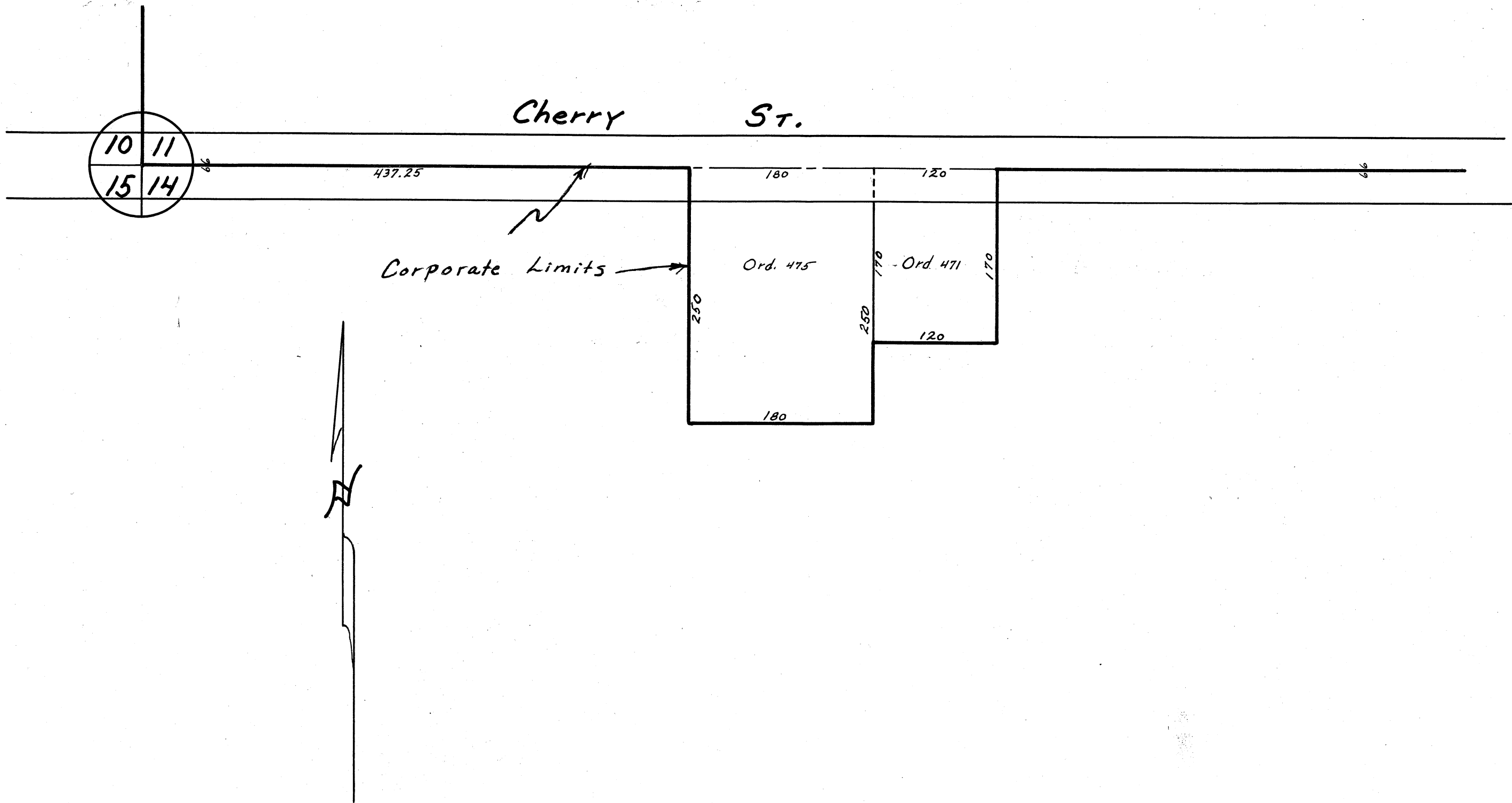

Scale 1" = 100'

RECEIVED AND FILED
NOV 1 1933
FRED R. ZIMMERMAN
SHERIFF OF WISCONSIN