

Sparta

ANNEXATION

OF

TERRITORY

State of Wisconsin)
Department of State) ss.

Received and filed this 11th ..

day of Dec. A.D. 19.73...

.....
Secretary of State



The State of Wisconsin

DEPARTMENT OF STATE

MADISON 53702

ROBERT C. ZIMMERMAN

SECRETARY OF STATE

State Highway Commission
Room 915
Hill Farm State Office Bldg.
Madison, Wisconsin

Attn: Mr. John Pamperin
Chief of Program & Needs
Division of Plannint

Dear Sir:

Pursuant to s. 66.021 / 66.025, we are pleased to enclose, in duplicate, certificate and plat relating to annexation of territory adopted by the Common Council of the City of Sparta, County of Monroe on November 13, 1973.

Yours very truly,

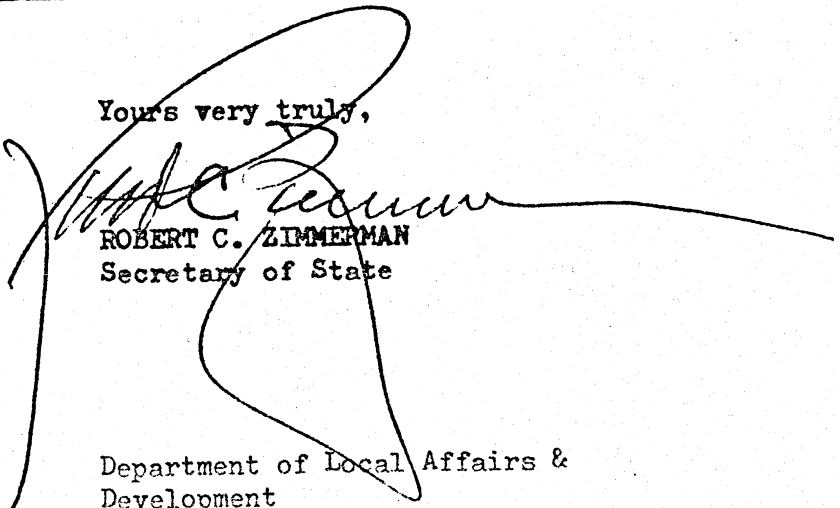
ROBERT C. ZIMMERMAN
Secretary of State

LJF:lsd

Enclosures

cc: Department of Taxation

City Clerk

File

Department of Asministration

Department of Local Affairs &
Development

Department of Pub;ic Instruction

CERTIFICATE OF ANNEXATION

STATE OF WISCONSIN)
MONROE COUNTY) ss.

Eleanor A. Brooks, being first duly sworn on oath states that she is the duly elected, qualified Clerk of the City of Sparta, Monroe County, Wisconsin; that she does hereby certify that by an ordinance adopted by the Common Council of the City of Sparta, Wisconsin at a regular meeting held November 13th, 1973 the following described territory was duly annexed to the said City of Sparta and detached from the Town of Angelo, Monroe County, Wisconsin, pursuant to Section 66.021 (12) Wisconsin Statutes; that the annexed territory is specifically described in EXHIBIT "A" annexed hereto and by reference now incorporated herein.

That a scale map of the annexed territory is attached hereto as EXHIBIT "B", which is by reference also incorporated herein.

That this Certificate is executed in compliance with s. 66.021 (8), Wisconsin Statutes.

That the population was not effected in that there were zero (0) residents in the area annexed nor were there any liquor licenses.

Eleanor A. Brooks
Eleanor A. Brooks, City Clerk
Sparta, Wisconsin

Subscribed and sworn to before me
this 10th day of December, 1973.

(Mrs.) Dona M. Hayter
My Commission expires 8/1/76

STATE OF WISCONSIN
DEPARTMENT OF STATE
RECEIVED AND FILED

DEC 11 1973

ROBERT C. ZIMMERMAN
SECRETARY OF STATE

EXHIBIT A

Part of the Southwest Quarter of the Southwest Quarter ($SW\frac{1}{4}$ of $SW\frac{1}{4}$), Section Eighteen (18), Township Seventeen (17) North Range Three (3) West, lying North and West of the Chicago, Milwaukee, St. Paul and Pacific Railroad right-of-way, described as follows:

Beginning at the Southwest corner of the $SW\frac{1}{4}$ of $SW\frac{1}{4}$, Section 18, thence due North along the Section line to the center of the Township Highway which runs parallel with the C.M. St. P. & P. R.R. right-of-way which center of the highway is the starting point, thence Northeasterly along the center of the Highway parallel with said railroad right-of-way a distance of 442 feet, thence Northwesterly at right angles a distance of about 450 feet to the section line, thence South a distance of 650 feet more or less to the place of beginning.

STATE OF WISCONSIN
DEPARTMENT OF STATE
RECEIVED AND FILED

DEC 11 1973

ROBERT C. ZIMMERMAN
SECRETARY OF STATE

AFFIDAVIT OF MAILING

STATE OF WISCONSIN)
MONROE COUNTY) ss.

Eleanor A. Brooks, being first duly sworn on oath states that she is the duly elected, qualified Clerk of the City of Sparta, Monroe County, Wisconsin; that as such Clerk she mailed a signed copy of Notice of Annexation, a copy of which is annexed hereto, marked EXHIBIT "I" and by reference now incorporated herein, to Agnes Webster, Clerk of Town of Angelo, Monroe County, Wisconsin, at her last known address, to-wit, Route #1, Sparta, Wisconsin, 54656; and one copy to ~~Albertus Anderson~~ ^{Fred Harman}, Clerk of the Sparta School District, at his last known address, to-wit, Route #3, Sparta, Wisconsin, 54656; and further that on the 10th day of December, 1973, she mailed five (5) copies of Certificate of Annexation, a copy of which is annexed hereto as EXHIBIT "II" and now by reference incorporated herein, to Secretary of State of the State of Wisconsin, Madison, Wisconsin, 53701 and one copy of such Certificate of Annexation to Register of Deeds, Monroe County Courthouse, Sparta, Wisconsin, 54656.

That this Affidavit is executed for the purpose of evidencing compliance with s. 66.021 (5) (a) and s. 66.021 (8) (a), Wisconsin Statutes.

Eleanor A. Brooks
Eleanor A. Brooks, City Clerk
Sparta, Wisconsin

Subscribed and sworn to before
me this 10th day of December, 1973.

(Mrs.) Lora M. Sawyer
My Commission expires 8/1/76

STATE OF WISCONSIN
DEPARTMENT OF STATE
RECEIVED AND FILED

DEC 11 1973

ROBERT C. ZIMMERMAN
SECRETARY OF STATE

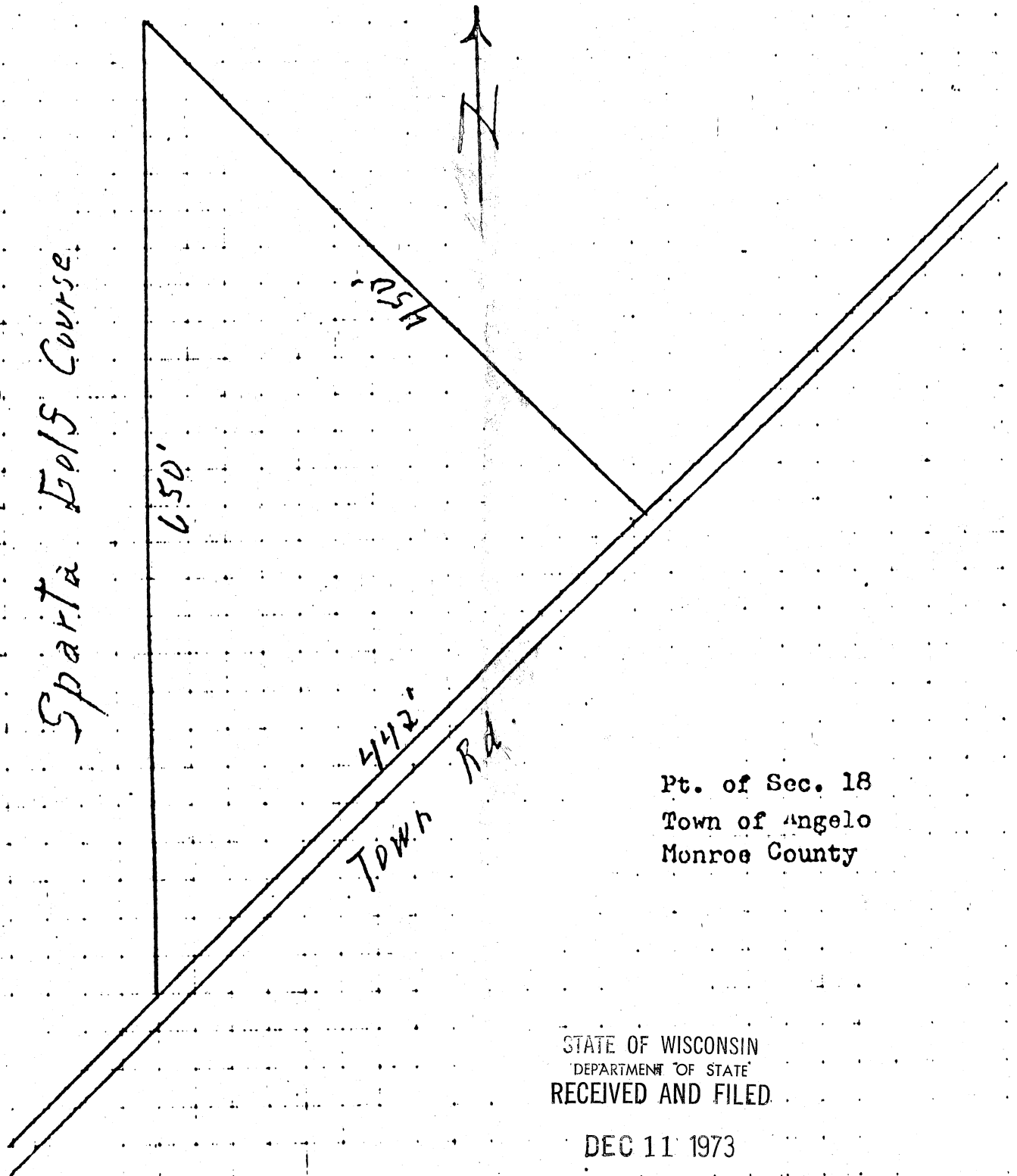

Pt. of Sec. 18
Town of Angelo
Monroe County

STATE OF WISCONSIN
DEPARTMENT OF STATE
RECEIVED AND FILED

DEC 11 1973

ROBERT C. ZIMMERMAN
SECRETARY OF STATE

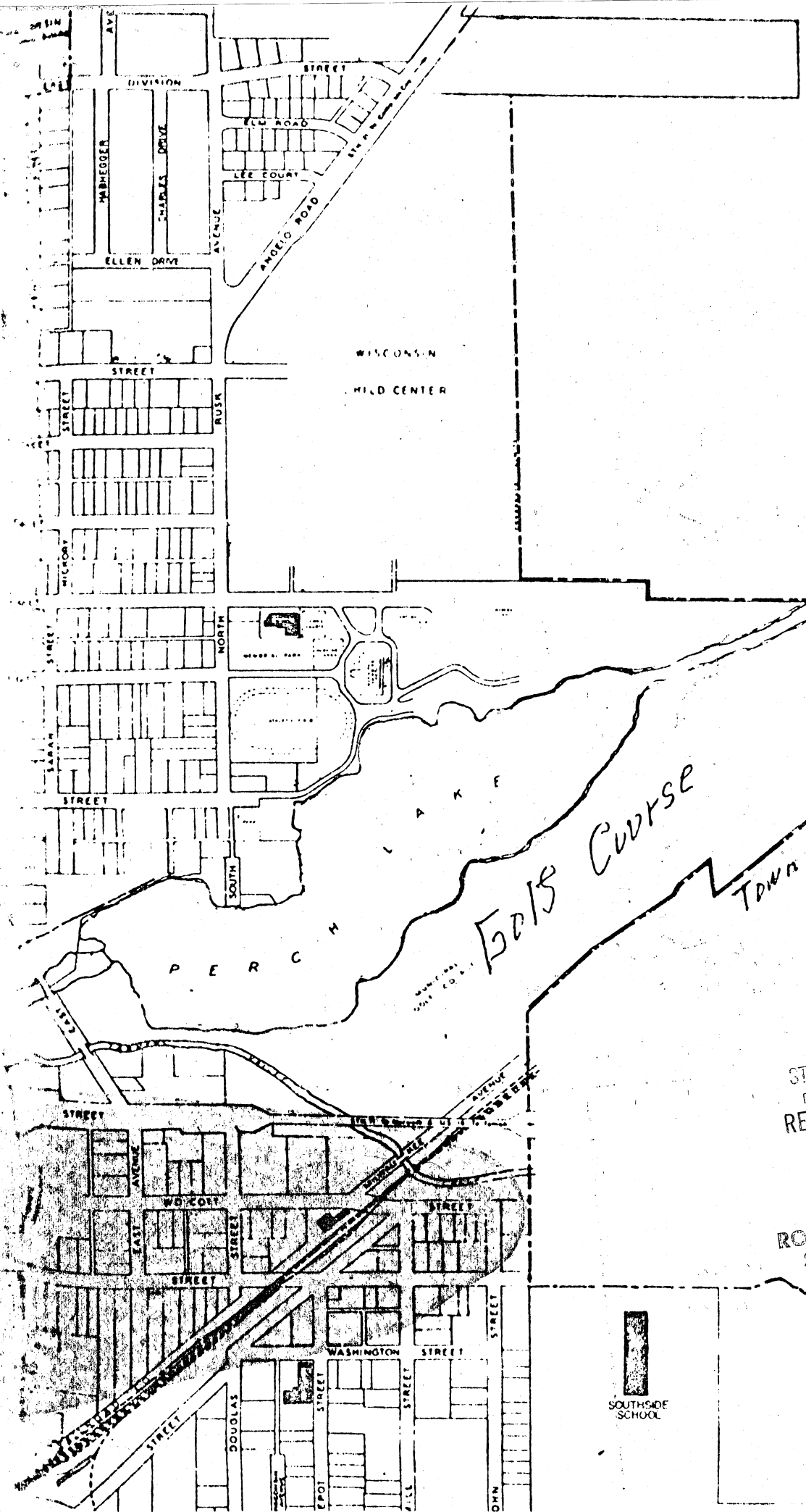

Subject Property

Fols Course

Town Rd

STATE OF WISCONSIN
DEPARTMENT OF STATE
RECEIVED AND FILED

DEC 11 1973

ROBERT C. ZIMMERMAN
SECRETARY OF STATE

SOUTHIDE
SCHOOL