

MINERAL POINT

CORPORATE BOUNDARIES - as of

December 1, 1983

---

OFFICE OF THE SECRETARY OF STATE  
*State of Wisconsin*

STATE OF WISCONSIN  
RECEIVED AND FILED

MAY 7 1984

DOUGLAS LA FOLLETTE  
SECRETARY OF STATE

---

CITY OF MINERAL POINT  
MINERAL POINT, WISCONSIN 53565

OFFICE OF THE CITY ATTORNEY

May 1, 1984

STATE OF WISCONSIN  
RECEIVED AND FILED

MAY 7 1984

Mr. David E. Birren  
Division of Government Records  
Office of the Secretary of State  
Madison, WI 53702

DOUGLAS LA FOLLETTE  
SECRETARY OF STATE

RE: Corporate Boundaries-Mineral Point

Dear Mr. Birren:

Enclosed please find Certificate of Corporate Limits of the City of Mineral Point together with copies of the most current plat map for same. These filings are made pursuant to your request of April 17, 1984, and also pursuant to section 66.021 (8)(a), Wisconsin Stats.

Thank you for your patience in awaiting the Certificate. I had encountered some problems obtaining an ordinance detaching a portion of the city limits.

If I may be of further assistance, please don't hesitate to contact my office.

Sincerely yours,

  
Dean J. Keyes

DJK:mlc

Enc. as stated

CERTIFICATE OF CORPORATE LIMITS OF  
THE CITY OF MINERAL POINT

I, Betty Horne, City Clerk-Treasurer of the City of Mineral Point, County of Iowa, State of Wisconsin, DO HEREBY CERTIFY that the corporate boundaries of the said City have been altered prior to December 1, 1983, and that the following description, upon information and belief, is the present limits of the said City as of December 1, 1983:

The West 1/2 of Section 32, the Northeast 1/4 of the Northeast 1/4 of Section 31, the South 1/2 of the North 1/2 of Section 31, the South 1/2 of Section 31, all in Town 5 North, Range 3 East, Iowa County, Wisconsin; the North 1/2 of Section 6, the West 1/2 of the Northwest 1/4 of Section 5, all in Town 4 North, Range 3 East, Iowa County, Wisconsin; a part of the Northeast 1/4 of Section 1, Town 4 North, Range 2 East, Iowa County, Wisconsin.

A parcel of land located in the City of Mineral Point, Iowa County, Wisconsin, being a part of the Southeast Quarter of the Southwest Quarter of Section 36 in Township 5 North of Range 2 East, which is bounded by a line described as follows:

Beginning at the South one-quarter corner of said Section 36; thence South 89 degrees 39 minutes West, 1319.00 feet; thence North 0 degrees 42 minutes East, 1320.22 feet; thence North 89 degrees 39 minutes East, 805.20 feet to a point in the center of State Trunk Highway 39; thence on a curve concave to the Northeast, radius 1637.1 feet, and along the center of said State Trunk Highway 39, the long chord of which bears South 56 degrees 45 minutes East, 606.04 feet to a point on the North-South one-quarter line; thence South 0 degrees 32 minutes West, 984.73 feet to the point of beginning. Said parcel contains 37.69 acres.

The East 1/2 of Section 36, Town 5 North, Range 3 East, Iowa County, Wisconsin, excepting therefrom a parcel of land described as follows:

Beginning at the Northwest corner of the Northeast 1/4 of the Northeast 1/4, Section 36, Township 5 North, Range 2 East, thence South 0°59' West 556.50 feet, thence South 85°01' East 391.14 feet, thence North 69°58' East 346.45 feet, thence North 38°19' East 198.50 feet, thence North 10°46' West 127.23 feet, thence North 40°31' West 236.10 feet to the North line of Section 36, thence North 89°05' West along the north line of said Section 36, 651.20 feet to the Northwest corner of the Northeast 1/4 of the Northeast 1/4, Section 36, said point also being the point of beginning.

Dated: May 1, 1984

  
Betty Horne, City Clerk-Treasurer

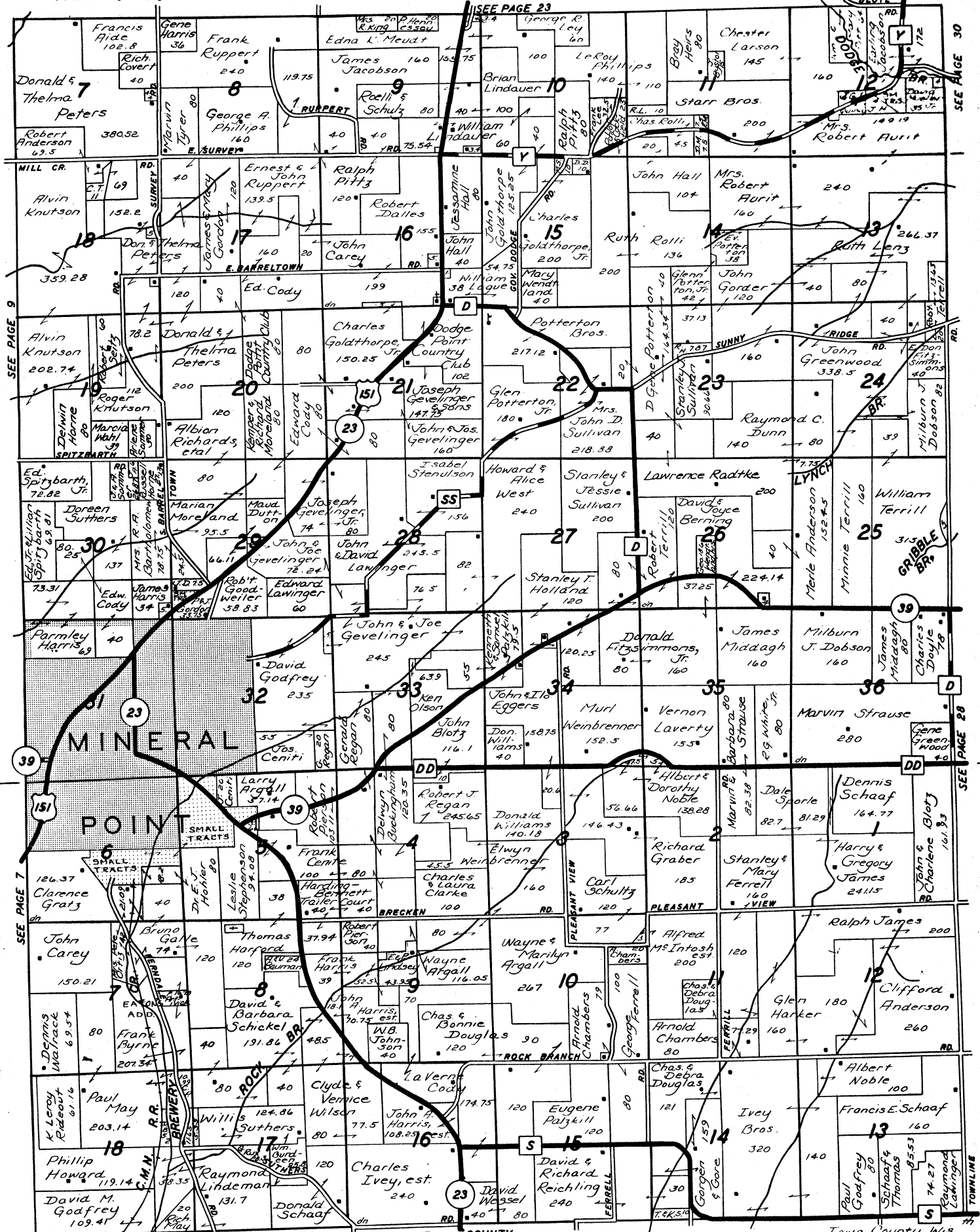

SEE PAGE 23

SEE PAGE 30

SEE PAGE 9

T. 5 N. - T. 4 N.

SEE PAGE 28

SEE PAGE 7

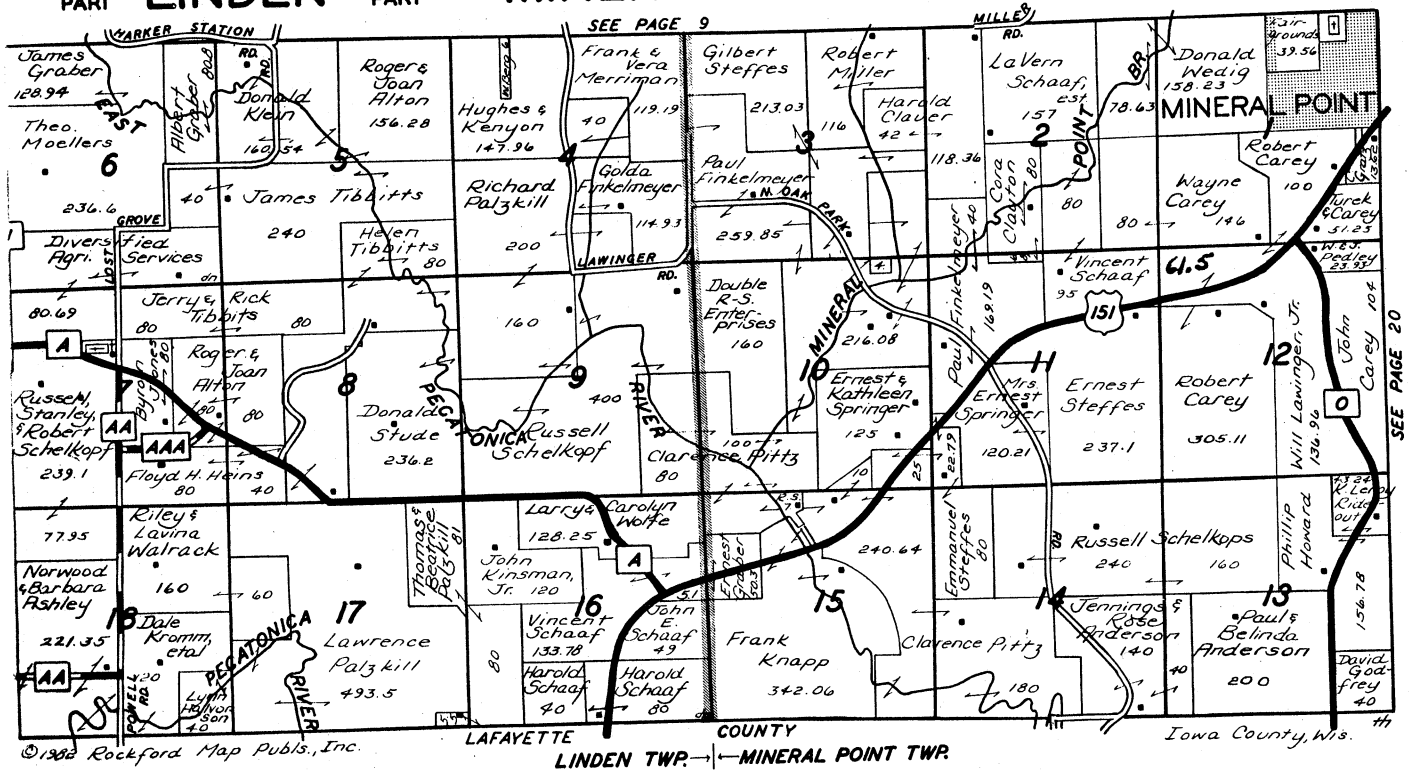

©1982 Rockford Map Pubs., Inc.

LAFAYETTE COUNTY LINDEN TWP. MINERAL POINT TWP.

Iowa County, Wis.

# 4 GOOD REASONS

## to see your good neighbor agent

### CAR • HOME • LIFE • HEALTH

#### FORREST J. "WOODY" ERICKSON, Agent

Box 8, 101 West Merrimac Street  
Dodgeville, Wisconsin 53533

PHONE: Office (608) 935-2316 Residence (608) 935-2454



STATE FARM  
INSURANCE COMPANIES  
Home Offices:  
Bloomington, Illinois



Like a good neighbor,  
State Farm is there.

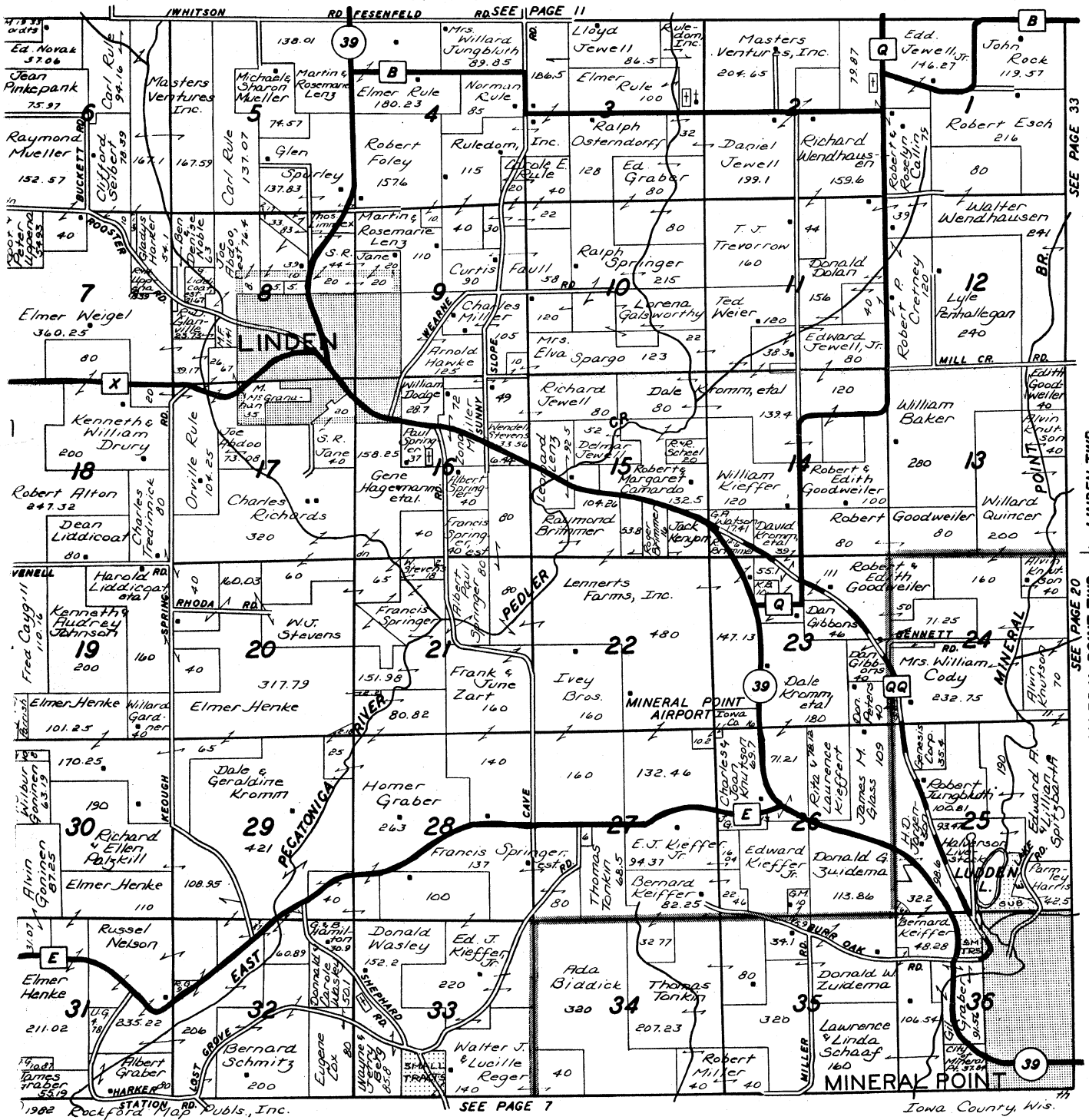

# Burnham Lumber Company, Inc.

QUALITY FARM BUILDINGS - FEEDING & BARN EQUIPMENT

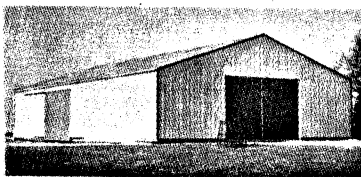

1 Mile North on Highway G  
Rewey, Wisconsin  
348-2256 or 943-6323



WELL DRILLING PUMPS  
FAST EFFICIENT SERVICE

## FAHERTY DRILLING

PHONE: 348-9586

1120 Broadway - Platteville, Wisconsin

