

Waukesha
Waukesha Co.

ANNEXATION OF TERRITORY (3)
Mar. 18, 1969

State of Wisconsin)
Department of State) ss.

Received and filed this26th.....

day ofMar..... A.D. 19.69..

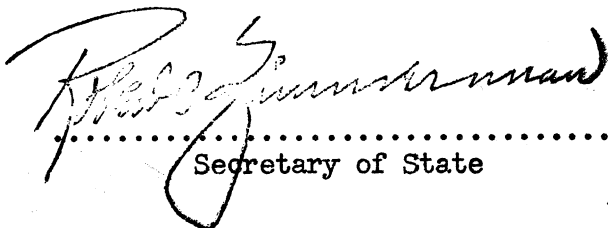
.....
Secretary of State

I, MARY T. SCHRADER, City Clerk of the City of Waukesha, County of Waukesha, State of Wisconsin, DO HEREBY CERTIFY that the following described territory was detached from the Town of Waukesha and was annexed to the said City of Waukesha, pursuant to Section 66.021 of the Wisconsin Statutes, by an ordinance adopted by the Common Council at a regular meeting held March 18, 1969.

All that part of the Southeast $\frac{1}{4}$ Section 16, Township 6 North, Range 19 East, in the Town of Waukesha, Waukesha County, Wisconsin, bounded and described as follows: Commencing at the East $\frac{1}{4}$ corner of Section 16; thence South $89^{\circ} 41'$ West along the East $\frac{1}{4}$ line of said Section 665.46 feet to the place of beginning of land to be described; thence South $00^{\circ} 13'$ East 670.00 feet to a point; thence South $89^{\circ} 41'$ West and parallel to the East $\frac{1}{4}$ line of said Section 664.96 feet to a point; thence North $00^{\circ} 13'$ West 670.00 feet to a point on the East $\frac{1}{4}$ line of said Section; thence North $89^{\circ} 41'$ East on and along the East $\frac{1}{4}$ line of said Section 664.96 feet to the place of beginning.

This certification describing the annexed area is made in accordance with Section 66.021 of the Wisconsin Statutes.

Dated this 25th day of March, 1969.

Mary T. Schrader, City Clerk

STATE OF WISCONSIN
DEPARTMENT OF STATE
RECEIVED AND FILED

MAR 26 1969

ROBERT C. ZIMMERMAN
SECRETARY OF STATE

I, MARY T. SCHRADER, City Clerk of the City of Waukesha, County of Waukesha, State of Wisconsin, DO HEREBY CERTIFY that the following described territory was detached from the Town of Waukesha and was annexed to the said City of Waukesha, pursuant to Section 66.021 of the Wisconsin Statutes, by an ordinance adopted by the Common Council at a regular meeting held March 18, 1969.

All that part of the Southwest Quarter (SW $\frac{1}{4}$) of Section 5, Town 6 North, Range 19 East, in the Town of Waukesha Waukesha County, Wisconsin, bounded and described as follows:

Commencing at the center of said Section 5; thence South 2°23'34" West along the East line of said Southwest Quarter (SW $\frac{1}{4}$) 500.00 feet to a point on the corporate Limits of the City of Waukesha; thence North 88° 22' 07" West along said Corporate Limits 880.00 feet; thence South 400.00 feet; thence South 88° 22' 07" East 863.32 feet to the East line of said Southwest Quarter (SW $\frac{1}{4}$), said point being on the Corporate Limits of the City of Waukesha; thence North 2°23'24" East along said East line and Corporate Limits 399.87 feet to the place of beginning; containing 8.001 acres of land.

This certification describing the annexed area is made in accordance with Section 66.021 of the Wisconsin Statutes.

Dated this 25th day of March, 1969.

STATE OF WISCONSIN
DEPARTMENT OF STATE
RECEIVED AND FILED

MAR 26 1969

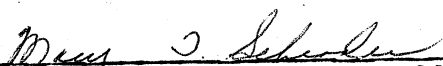
Mary T. Schrader, City Clerk

ROBERT C. ZIMMERMAN
SECRETARY OF STATE

I, MARY T. SCHRADER, City Clerk of the City of Waukesha, County of Waukesha, State of Wisconsin, DO HEREBY CERTIFY that the following described territory was detached from the Town of Waukesha and was annexed to the said City of Waukesha, pursuant to Section 66.021 of the Wisconsin Statutes, by an ordinance adopted by the Common Council at a regular meeting held March 18, 1969.

All that part of the Northeast $\frac{1}{4}$ of Section 5, Township 6 North, Range 19 East, in the Town of Waukesha, County of Waukesha, State of Wisconsin, bounded and described as follows: Commencing at the center line of C.T.H. "T" (Madison Street) and the west line of said Northeast $\frac{1}{4}$ Section; thence North $89^{\circ}06'39''$ East 35.00 feet to a point; thence Easterly 283.68 feet on the arc of a curve whose radius is 6339.74 feet and whose center lies to the North and the chord of which bears North $87^{\circ}49'44''$ East 283.67 feet to a point; thence North $86^{\circ}32'49''$ East 525.20 feet to a place of beginning of land to be described; thence continuing North $86^{\circ}32'49''$ East 989.80 feet to a point (all above mentioned lines are the center line of C.T.H. "T" (Madison Street); thence North $1^{\circ}56'39''$ East and parallel to the West line of said $\frac{1}{4}$ Section, 550.00 feet to a point; thence North $88^{\circ}03'21''$ West and perpendicular to the last mentioned line, 1092.54 feet to a point; thence South $12^{\circ}44'21''$ East 422.63 feet to a point; thence South $1^{\circ}56'39''$ West and parallel to the West line of said $\frac{1}{4}$ Section, 234.27 feet to the place of beginning.

This certification describing the annexed area is made in accordance with Section 66.021 of the Wisconsin Statutes.

Dated this 25th day of March, 1969.

STATE OF WISCONSIN
DEPARTMENT OF STATE
RECEIVED AND FILED

MAR 26 1969

ROBERT C. ZIMMERMAN
SECRETARY OF STATE

Mary T. Schrader, City Clerk

I hereby certify that this map shows
the boundaries of the area annexed
to the City of Waukesha on March 18, 1969. TO THE CITY OF WAUKESHA

Mary J. Schuler
City Clerk

Effective Date March 24, 1969

----- Portion Annexed to City

----- Present City Limits

TOWN

OF

WAUKESHA

West Line of the N.E. 1/4 Sec. 5-6-19



Scale 1" = 200'

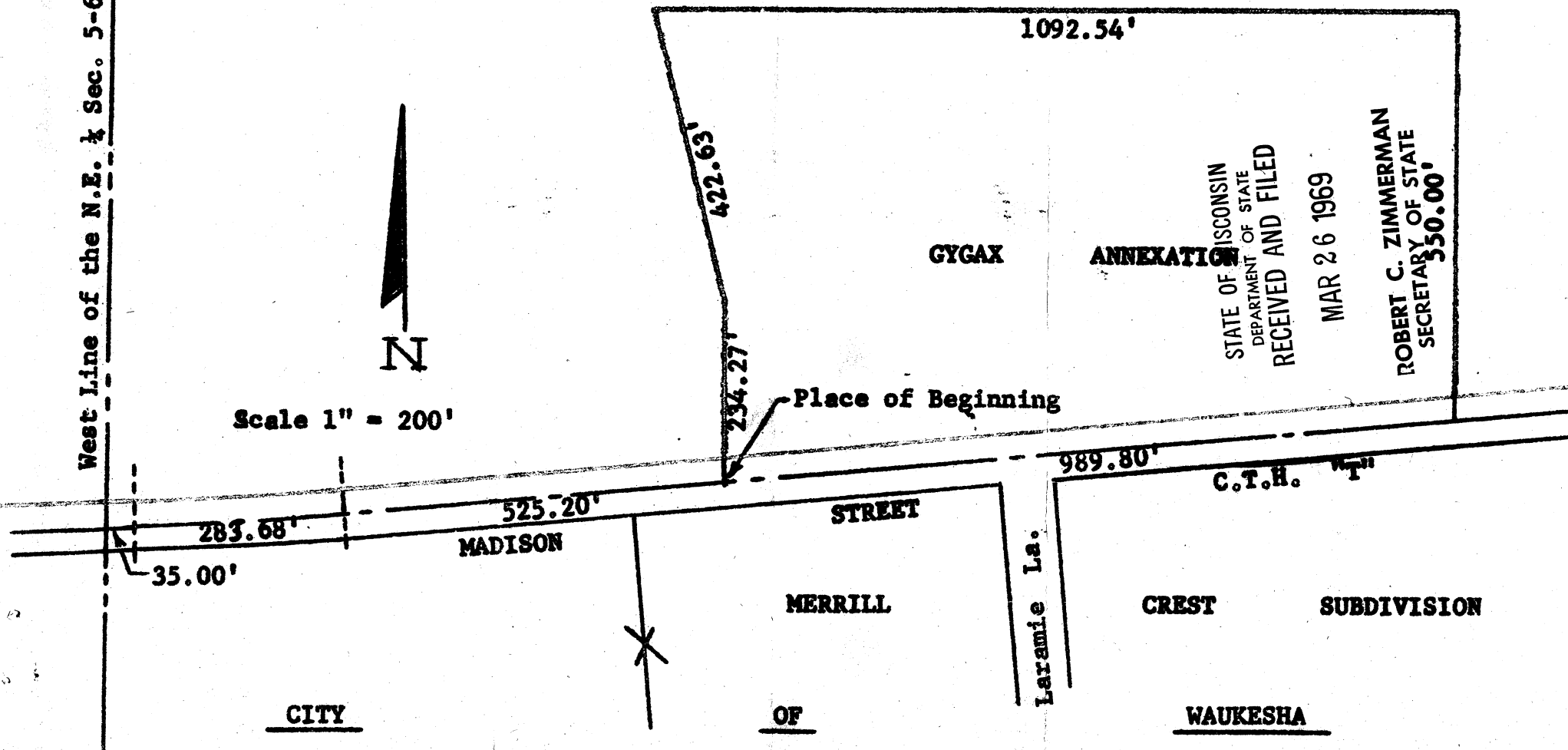

STATE OF WISCONSIN
DEPARTMENT OF STATE
RECEIVED AND FILED

MAR 26 1969

ROBERT C. ZIMMERMAN
SECRETARY OF STATE

350.00'

FREDERICK ANNEXATION
TO THE CITY OF WAUKESHA

Effective Date March 24, 1969

----- Portion Annexed to City
----- Present City Limits

I hereby certify that this map
shows the boundaries of the area
annexed to the City of Waukesha
on March 18, 1969.

Mary J. Schuler
City Clerk

MADISON

STREET

C.T.H. "T"

WATER

REALTY

ANNEXATION

Center Section
5-6-19

Z

CITY

OF

500.00'

WAUKESHA

STATE OF WISCONSIN
DEPARTMENT OF STATE
RECEIVED AND FILED

MAR 26 1969

ROBERT C. ZIMMERMAN
SECRETARY OF STATE

Place of Beginning

880.00'

400.00'

FREDERICK

ANNEXATION

399.87'

8.0 Acres

863.32'

N

Scale 1" = 200'

TOWN

OF

WAUKESHA

I hereby certify that this map shows the boundaries of the area annexed to the City of Waukesha on March 18, 1969.

BOURN ANNEXATION
TO THE CITY OF WAUKESHA

Mary J. Schuler
City Clerk

Effective Date March 24, 1969

 Portion Annexed To City

 Present City Limits

