

CITY OF WISCONSIN RAPIDS

COUNTY OF WOOD

Annexation and Plat Map

OFFICE OF THE SECRETARY OF STATE
State of Wisconsin

FILED August 17, 1987

DOUGLAS LA FOLLETTE
SECRETARY OF STATE



STATE OF WISCONSIN
OFFICE OF THE SECRETARY OF STATE
201 EAST WASHINGTON AVENUE, ROOM 271
MADISON 53702

CORPORATIONS
DIVISION

P.O. BOX 7846
MADISON, WI 53707

COOPERATIVE ASSOCIATIONS
DOMESTIC AND FOREIGN
CORPORATIONS AND
LIMITED PARTNERSHIPS
(608) 266-3590

UNIFORM COMMERCIAL
CODE DIVISION

P.O. BOX 7847
MADISON, WI 53707

GENERAL INFORMATION
(608) 266-3087
TELEPHONE SEARCH REQUESTS
(608) 267-7167

GOVERNMENT RECORDS
DIVISION

P.O. BOX 7848
MADISON, WI 53707

LOBBY REGULATION
MUNICIPAL/RAILROAD RECORDS
PUBLICATION OF STATE LAWS
(608) 266-5503
NOTARIES PUBLIC
APOSTILLES/AUTHENTICATIONS
(608) 266-5594
TRADE NAMES/TRADEMARKS
(608) 266-5653

ADMINISTRATIVE
SERVICES DIVISION

P.O. BOX 7848
MADISON, WI 53707

GENERAL OPERATIONS
(608) 266-1437
GENERAL OFFICE INFORMATION
(608) 266-5801

LEGAL SERVICES
SECTION

P.O. BOX 7848
MADISON, WI 53707
GENERAL COUNSEL
(608) 266-0182
CORPORATIONS COUNSEL
(608) 266-0181

Department of Transportation
Room 951
Hill Farm State Office Building
Madison, WI

Attn: John Pamperin

Dear Sir:

Pursuant to Wis. Stats. 66.021/66.025, we are pleased to
enclose in duplicate, certificate and plat relating to
annexation of territory adopted by the Common Council of
the City of WISCONSIN RAPIDS, County of WOOD
on August 11, 1987.

Sincerely,

Douglas La Follette
DOUGLAS LA FOLLETTE
Secretary of State

cc: Depts. of:
Administration
Development
Public Instruction
Revenue

Clerk
File



DOUGLAS LA FOLLETTE
SECRETARY OF STATE

ORDINANCE NO. MC 405
SPECIAL ORDINANCE NO. 259

A SPECIAL ORDINANCE ANNEXING TERRITORY TO THE CITY OF WISCONSIN RAPIDS, WOOD COUNTY, WISCONSIN, AND CREATING SECTION 259 OF THE CITY OF WISCONSIN RAPIDS SPECIAL CODE OF ORDINANCES.

THE COMMON COUNCIL OF THE CITY OF WISCONSIN RAPIDS, WISCONSIN, DOES ORDAIN AS FOLLOWS:

SECTION I TERRITORY ANNEXED. In accordance with Section 66.021(12) of the Wisconsin State Statutes, and the petition for direct annexation filed with the city clerk, signed by all of the owners of the land in the territory, the following described territory in the Town of Grand Rapids, Wood County, Wisconsin, is annexed to the City of Wisconsin Rapids:

Part of the SW-1/4 of the NW-1/4 of Section 29, Township 22 North, Range 6 East, Town of Grand Rapids, Wood County, Wisconsin, more particularly described as follows:

Lot 10 of Murwin Pines First Addition to Grand Rapids and the adjoining portion of Two Mile Avenue between the northerly extension of the westerly line of said Lot 10 and the center line of the One Mile Creek.

SECTION II EFFECT OF ANNEXATION. From and after the date of adoption of this ordinance, the territory described in Section I shall be a part of the City of Wisconsin Rapids for any and all purposes provided by law and all persons coming or residing within such territory shall be subject to all ordinances, rules, and regulations governing the City of Wisconsin Rapids.

SECTION III WARD DESIGNATION. The territory described in Section I of this ordinance is hereby designated a part of the 19th Ward of the City of Wisconsin Rapids, subject to the ordinances, rules, and regulations of the city governing wards.

SECTION IV ZONING. The territory being annexed to the City of Wisconsin Rapids shall become a part of the residential zoning district.

SECTION V SEVERABILITY. If any provision of this ordinance is invalid or unconstitutional, or if the application of this ordinance to any person or circumstance is invalid or unconstitutional, such invalidity or unconstitutionality shall not affect the other provisions or application of this ordinance which can be given effect without the invalid or unconstitutional provisions or application.

AUG 17 1987

DOUGLAS LA FOLLETTE
SECRETARY OF STATE

SECTION VI

EFFECTIVE DATE. This ordinance shall take effect upon passage and publication as provided by law.

PASSED : 08/11/87
APPROVED : 08/11/87
PUBLISHED: 08/15/87

Mayor

City Clerk

STATE OF WISCONSIN
RECEIVED AND FILED

AUG 17 1987

DOUGLAS LA FOLLETTE
SECRETARY OF STATE

LEROY ENGELHARDT ANNEXATION REQUEST

for

444 Two Mile Avenue

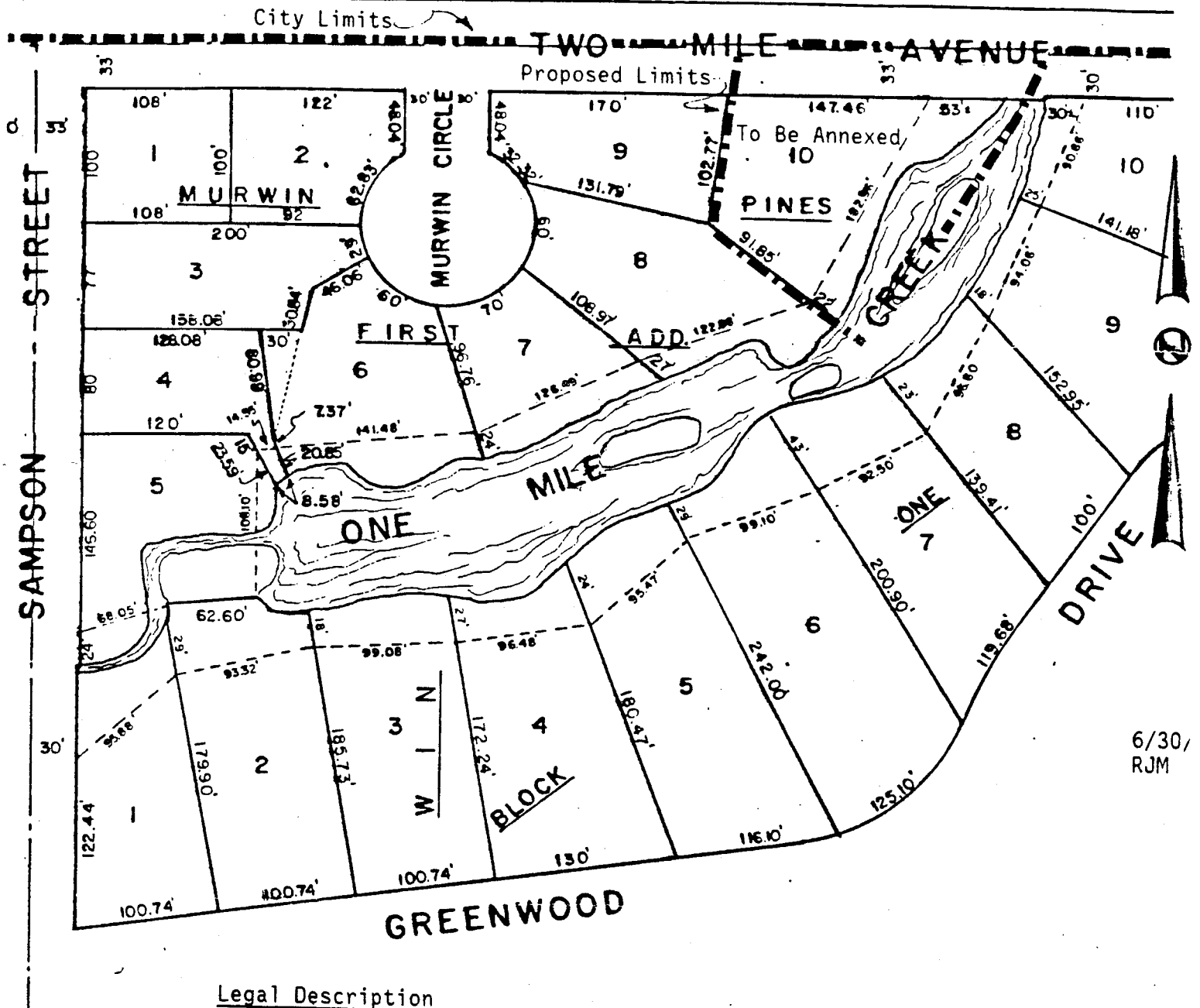

6/30/
RJM

Legal Description

Part of the SW $\frac{1}{4}$ of the NW $\frac{1}{4}$ of Section 29, Township 22 North, Range 6 East, Town of Grand Rapids, Wood County, Wisconsin more particularly described as follows:

Lot 10 of Murwin Pines First Addition to Grand Rapids and the adjoining portion of Two Mile Avenue between the northerly extension of the westerly line of said Lot 10 and the center line of One Mile Creek.

Containing about 0.78 acres of land.

STATE OF WISCONSIN
RECEIVED AND FILED

AUG 17 1987

DOUGLAS LA FOLLETTE
SECRETARY OF STATE