CITY OF WISCONSIN RAPIDS

COUNTY OF WOOD

Annexation and Plat Map

OFFICE OF THE SECRETARY OF STATE
State of Wisconsin

Filed: April 25, 1991

CORRESPONDENCE/MEMORANDUM

STATE OF WISCONSIN

Date: April 25, 1991

File Ref: 26

To: John Pamperin
Department of Transportation
Room 951, Hill Farm State Office Bldg.

From: Secretary of State's Office
Teresa J. Walker
Government Records Division

Subject: Municipal filings re: Chapter 66, Wis. Stats.

Enclosed please find the following:

Annexation

Detachment

Notice of Litigation

Other: _____

City/Village of: Wisconsin Rapids

County of: Good

Land from Town/Village of: Grand Rapids

Ordinance #: MC 549 Spec. Ord 283

Adoption date: February 15, 1991

Population: 8

If you have any questions, please contact our office.

cc: Depts. of: Administration
Development
Public Instruction
Revenue

Clerk
File

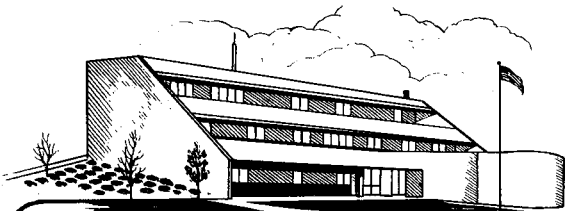

City of Wisconsin Rapids

444 West Grand Avenue / Wisconsin Rapids, Wisconsin 54494

April 23, 1991

Mr. Douglas LaFollette
Secretary of State
State Capitol
Madison, WI 53702

Dear Mr. LaFollette:

Transmitted herewith are nine (9) copies of a certified ordinance annexing an area of land to the City of Wisconsin Rapids from the Town of Grand Rapids, as well as nine (9) copies of a plat of the described area. These documents are being sent to you in compliance with the provisions of Sections 66.021(8)(a) and (b) and 66.025.

Very truly yours,

Vernon J. Borth, City Clerk

Enclosures

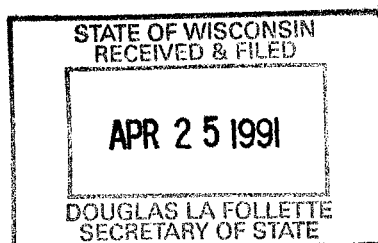

ORDINANCE NO. MC 549
SPECIAL ORDINANCE NO. 283

A SPECIAL ORDINANCE ANNEXING TERRITORY TO THE CITY OF WISCONSIN RAPIDS, WOOD COUNTY, WISCONSIN, AND CREATING SECTION 283 OF THE CITY OF WISCONSIN RAPIDS' SPECIAL CODE OF ORDINANCES.

THE COMMON COUNCIL OF THE CITY OF WISCONSIN RAPIDS DOES ORDAIN AS FOLLOWS:

SECTION I

Territory Annexed: In accordance with Section 66.021 of the Wisconsin Statutes, and the petition for direct annexation filed with the city clerk, signed by a majority of the resident electors and owners of at least one-half of the land in the area, or at least one-half of the real property in assessed value in the territory, the following described territory in the Town of Grand Rapids, Wood County, Wisconsin, is annexed to the City of Wisconsin Rapids:

Part of the SW-1/4 of the SW-1/4 of Section 21, Township 22 North, Range 6 East, Town of Grand Rapids, Wood County, Wisconsin, hereinafter referred to as the "said forty", more particularly described as follows:

Commencing at a point located 654.30 feet north of the southwest corner of the said forty as the point of beginning; thence run Easterly to a point on the east line of the said forty located 657.70 feet north of the south line of the said forty; thence run South along the east line of the said forty a distance of 657.70 feet to the south line of the said forty; thence run West along the south line of the said forty a distance of 662.00 feet more or less to a point located 660.00 feet East of the southwest corner of the said forty; thence run North parallel to the west line of the said forty a distance of 489.50 feet; thence run West to a point on the west line of the said forty located 489.30 feet north of the southwest corner of the said forty; thence run North along the west line of the said forty a distance of 165.00 feet to the point of beginning and containing about 12.44 acres of land.

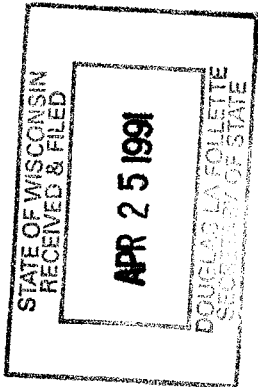

SECTION II

Effect of Annexation: From and after the adoption date of this ordinance, the territory described in Section I shall be a part of the City of Wisconsin Rapids for any and all purposes provided by law and all persons coming or residing within such territory shall be subject to all ordinances, rules, and regulations governing the City of Wisconsin Rapids.

SECTION III

Ward Designation: The territory described in Section I of this ordinance is hereby designated a part of the 17th ward of the City of Wisconsin Rapids, subject to the ordinances, rules, and regulations of the city governing wards.

SECTION IV Zoning: The territory being annexed to the City of Wisconsin Rapids shall become a part of the residential zoning district.

SECTION V Severability.: If any provision of this ordinance is invalid or unconstitutional, or if the application of this ordinance to any person or circumstance is invalid or unconstitutional, such invalidity or unconstitutionality shall not affect the other provisions or application of this ordinance which can be given effect without the invalid or unconstitutional provisions or application.

SECTION VI Effective Date: This ordinance shall take effect upon passage and publication as provided by law.

PASSED : 02/12/1991
APPROVED : 02/12/1991
PUBLISHED: 03/01/1991

Carl G. Greenway, Mayor

Vernon J. Borth, City Clerk

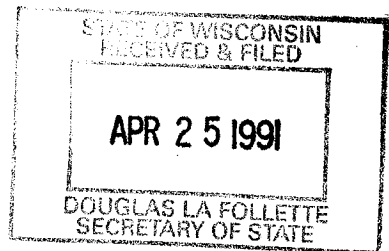

ANNEXATION EXHIBIT MAP

Cynthia Knorr Annexation Request for part of the East $\frac{1}{2}$ of the SW $\frac{1}{4}$ of the SW $\frac{1}{4}$ of Section 21, Township 22 North, Range 6 East, Town of Grand Rapids.

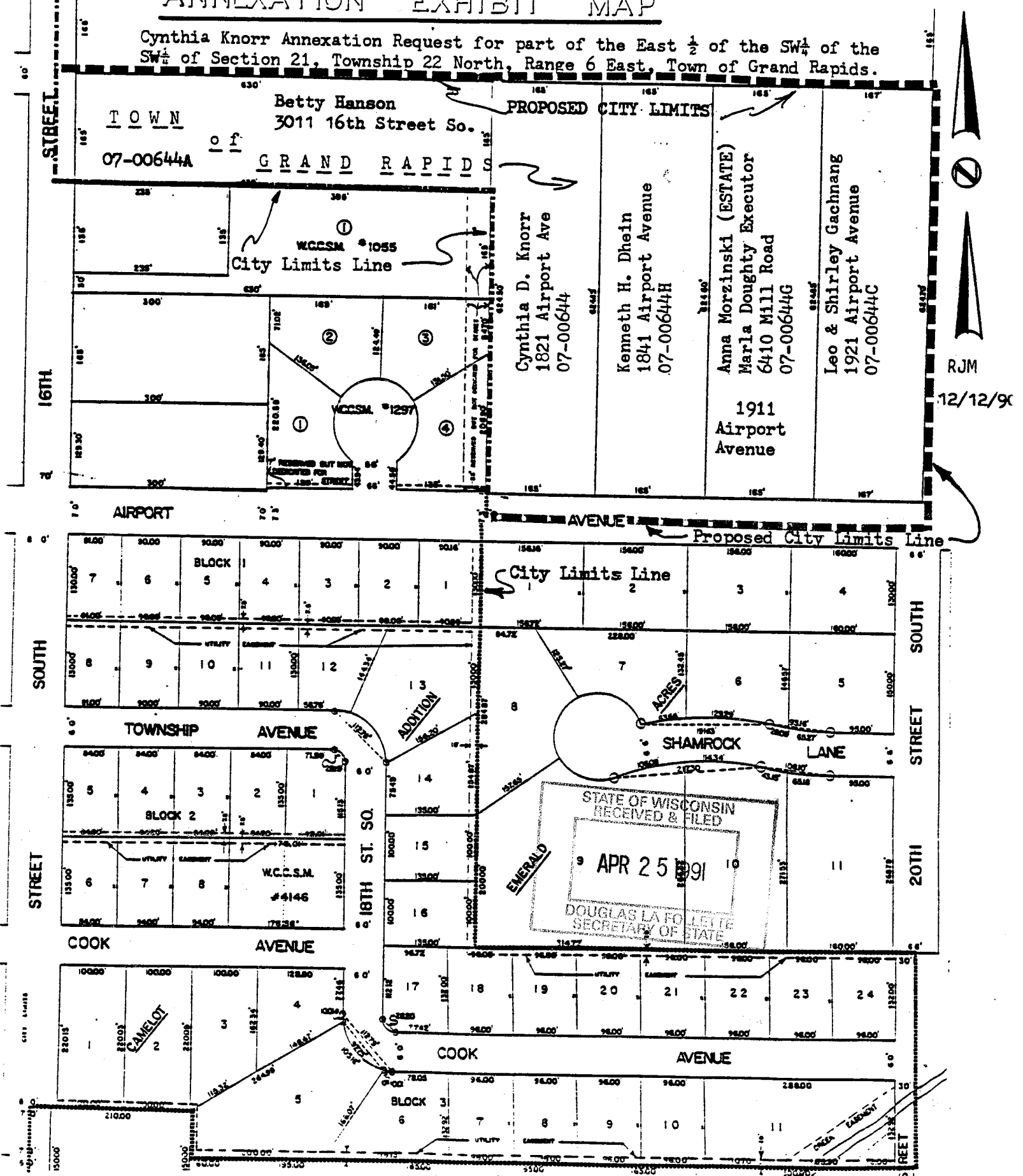

RJM

12/12/90

SEE PAGE 2 OF THIS EXHIBIT FOR LEGAL DETAILS