

FORT ATKINSON

Jefferson County

ANNEXATION OF TERRITORY

Adopted, Sep. 21, 1954

and

PLAT

Sec. 62.07 (3)

State of Wisconsin, }
Department of State. } ss.

Received and filed this 27th
day of January, A. D. 1955.

Mrs. Glenn M. Wise
Secretary of State.

CITY OF FORT ATKINSON
WISCONSIN

UNDER COUNCIL-MANAGER GOVERNMENT

E. F. KLEMENT
CITY MANAGER

January 26, 1955

Secretary of State
State Capitol
Madison, Wisconsin

Dear Sir:

This is to certify that on September 21, 1954, the City Council took action to annex to the City of Fort Atkinson the following described properties:

Beginning at a point on the center line of the highway leading from Fort Atkinson to Janesville and on the north line of the N.W. $\frac{1}{4}$ of Section 9, Township 5 North Range 14 East; thence southerly along the center line of said highway 594.1 feet; thence South $86^{\circ} 04\frac{1}{2}'$ East, 268.26 feet; thence North 51° East, 85.61 feet; thence North $17^{\circ} 44\frac{1}{2}'$ East, 275.77 feet; thence East parallel to the said Section 9 to the west line of Talcott's Hillside Addition in the Town of Koshkonong; thence North 287.2 feet to the north line of said Section 9, being the south City Limits of the City of Fort Atkinson, Wisconsin; thence West along the north line of said Section 9 to the place of beginning, containing 14.5 acres more or less.

Lots 66, 67, and 68 and that portion of Charles Street lying north of said lots, Snover's Prospect Heights Addition, being more particularly described as beginning at the S.E. corner of Lot 66 of said addition; thence N. $0^{\circ} 25'$ W. 180 feet; thence West 192.75 feet; thence S. $0^{\circ} 25'$ E. 180 feet; thence East 192.75 feet to the place of beginning, containing 0.8 acre more or less.

It is further certified that ninety days have passed since the passage of the annexation ordinance and that no action has been taken to question the proceedings.

The boundaries of the City of Fort Atkinson are now described as follows:

All of that territory lying in the county of Jefferson and included within the following described limits and boundaries shall constitute the City of Fort Atkinson, to-wit: Beginning at the section stone at the Southwest corner of Section 3, Township 5 North, Range 14 East of the fourth principal meridian; thence East on the South line of said Section 3 one thousand one hundred and eighty (1180) feet to the center line of Whitewater Avenue; thence Southerly along the said center line six hundred and eighty-eight (688) feet; thence North eighty-nine degrees and thirty-eight minutes East ($N. 89^{\circ} 38'$ E.) four hundred and three-tenths (400.3) feet to the center line of East Street extended; thence North zero degrees and forty-two minutes West

CITY OF FORT ATKINSON
WISCONSIN

UNDER COUNCIL-MANAGER GOVERNMENT

E. F. KLEMENT
CITY MANAGER

Secretary of State #2

(N. $0^{\circ} 42'$ W.) two hundred and sixty-five (265) feet; thence East nine hundred and fifty-four (954) feet to the center line of Section 10; thence North along said center line four hundred twelve and five-tenths (412.5) feet to the quarter post; thence North on the center line of said Section 3 to the quarter post on the town line between Townships 5 and 6 North; thence East on the town line to the quarter post on the South line of Section 34, Township 6 North, Range 14 East; thence North on the Center line of Section 34 to the East and West center line of the South one-half of said section; thence East along said centerline to the center of Rock River; thence up the river to a point 196.18 feet north of the East and West center line of Section 34; thence N. 88 degrees $34'$ W. to a point 570.5 feet west of the west line of North High Street; thence South 23 degrees $04'$ West 211.05 feet to the East and West center line of Section 34; thence West on the East and West center line of Section 34 and 33 to a point one thousand five hundred eighty-five and eight-tenths (1,585.8) feet West of the center of Section 33 and directly North of and on the same line as the West line as the West line of Highland Addition, being Hoard and Curtis' Fifth Addition to the City of Fort Atkinson, Wis.; thence South along the West line of Highland Addition and on the same as projected Northerly and Southerly in a straight line to the southwest corner of Lot 99 of Highland Addition; thence West 445.5 feet; thence South zero degrees twenty-five minutes East 1125.3 feet; thence 252.75 feet; thence North zero degrees twenty-five minutes West 465.5 feet; thence East 192.75 feet to the west line of Highland Addition; thence South on the west line of said addition to a point two hundred forty-three and six-tenths (243.6) feet south of the South line of West Sherman Ave.; thence West three hundred thirty-nine and five-tenths (339.5) feet; thence South parallel with the west line of Section 4 to the center line of the Rock River; thence Northeast along the said center line of the Rock River to its point of intersection with the center line of Section 4, Township 5 North, Range 14 East; thence South on said center line of Section 4 to the quarter post on the South line of said Section 4; thence West on the South line of said Section 4, 235 feet to the center line of Janesville Avenue; thence southerly along the center line of said avenue 594.1 feet; thence South eighty-six degrees four and one-half minutes East (S. $86^{\circ} 04\frac{1}{2}'$ E.) 268.26 feet; thence North fifty-one degrees East (N. 51° E.) 85.61 feet; thence North seventeen degrees forty-four and one-half minutes East (N. $17^{\circ} 44\frac{1}{2}'$ E.) 275.77 feet; thence East parallel to the south line of Section 4 to the West line of Talcott's Hillside Addition in the Town of Koshkonong; thence North 287.2 feet to the south line of Section 4; thence East on the South line of said Section 4 1068.9 feet to the section post, being the place of beginning.

The above description does not include annexations of City owned

CITY OF FORT ATKINSON
WISCONSIN

UNDER COUNCIL-MANAGER GOVERNMENT

E. F. KLEMENT
CITY MANAGER

Secretary of State #3

property as follows:

1. Gravel Pit
3.18 acres in NW 1/4 Sec. 10 T 5 N R 14 E
2. Sewage Disposal Plant Site
5.00 acres in W 1/2 Sec. 4 T 5 N R 14 E
3. Indian Intaglio
Less than an acre in W 1/2 Sec. 4 T 5 N R 14 E
4. Shampnor Farm
90.0 acres in E. 1/2 Sec. 5 T N R 14 E
5. Refuse Dump
25.82 acres in S.E. 1/4 Sec. 3 T 5 N R 14 E
6. Bark River Park
0.50 acres in S.E. 1/4 Sec. 3 T 5 N R 14 E
7. Gravel Pit #2
7.66 acres in N.E. 1/4 Sec. 36 T 6 N R 13 E
8. Airport
116.0 acres in S.E. 1/4 Sec. 22 T 6 N R 14 E and
S.W. 1/4 Sec. 23 T 6 N R 14 E

Respectfully submitted,

E. F. Klement
City Manager

EFK/H

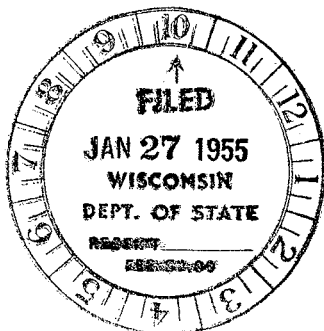

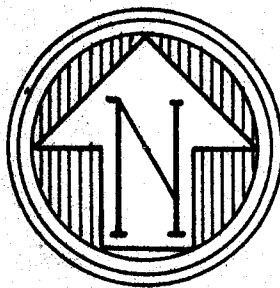
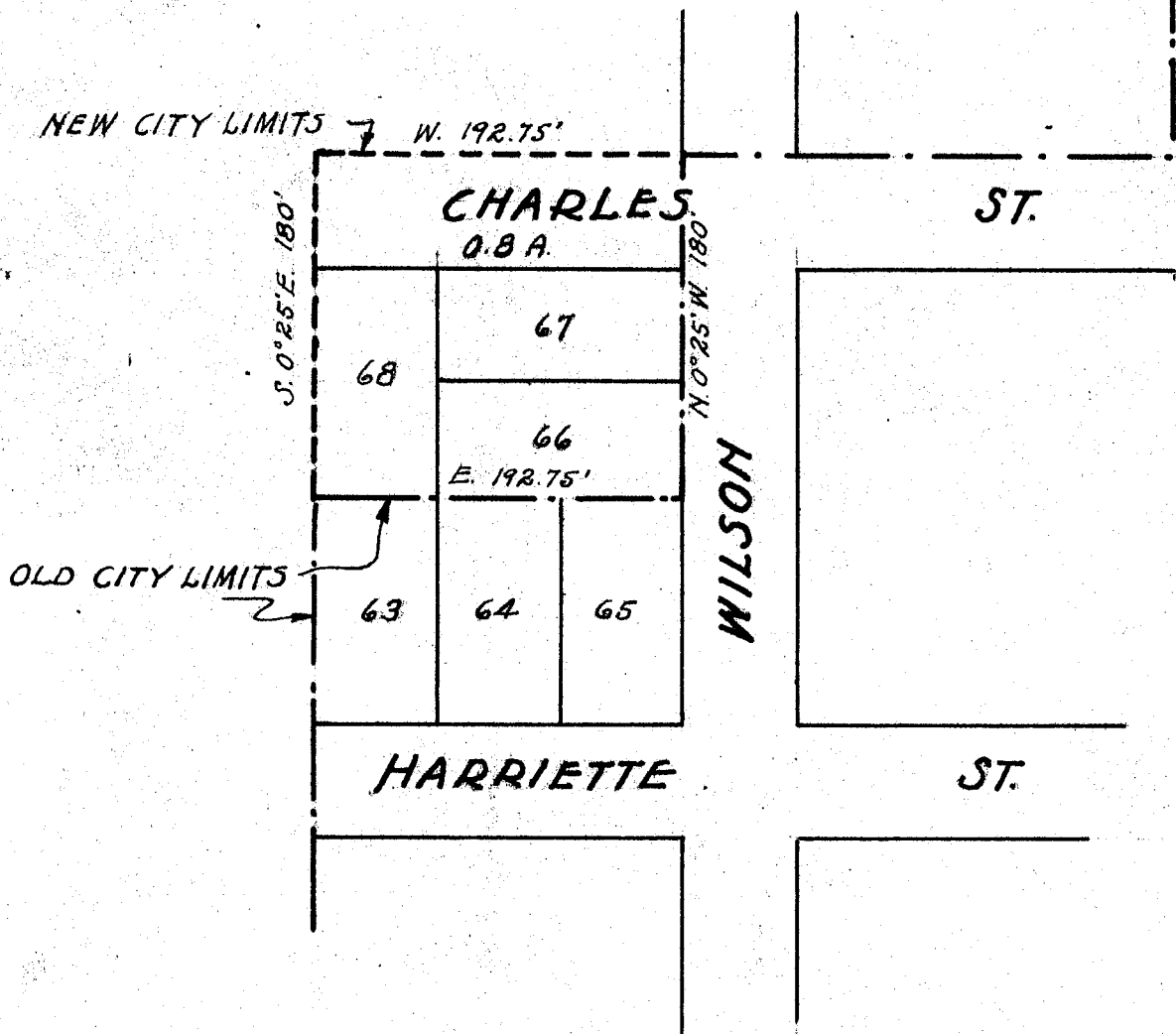

**PLAT OF ANNEXATION
TO
CITY OF FORT ATKINSON, WISCONSIN**

Ordinance 2.01 of Chapter 11 Subsection K
Adopted September 21, 1954

August 17 1954 SCALE 1" = 200'

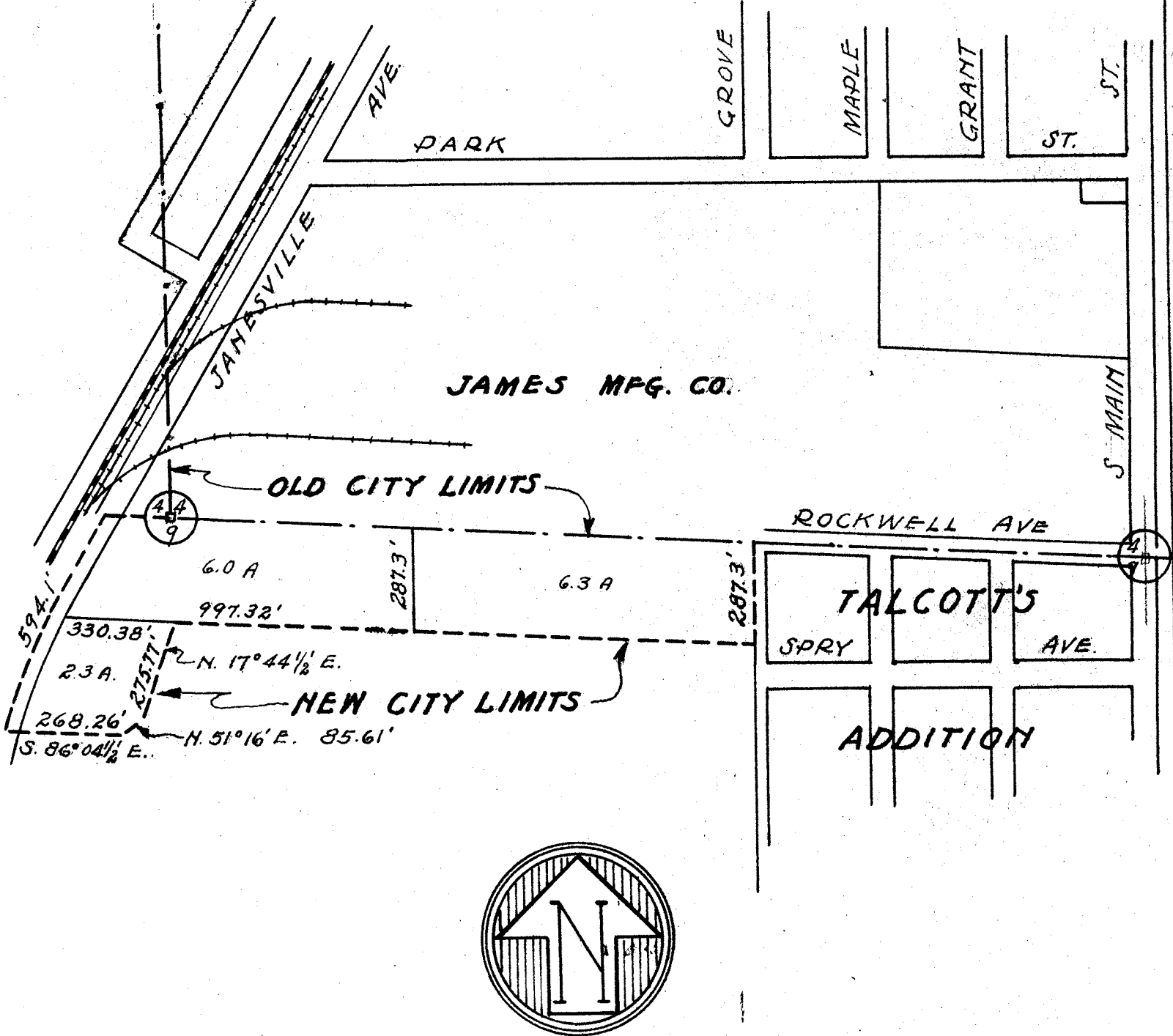

PLAT OF ANNEXATION TO CITY OF FORT ATKINSON, WISCONSIN

Ordinance 2.01 Chapter 11 Subsection J
Adapted September 21, 1954

August 17 1954 SCALE 1"=400'