

Fort Atkinson  
Jefferson County

ANNEXATION OF TERRITORY  
April 15, 1969

State of Wisconsin )  
Department of State ) ss.

Received and filed this .....21st.....

day of .....April..... A.D. 19..69..

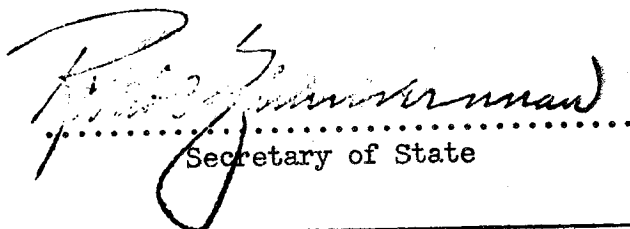
  
.....  
Secretary of State

EDWARD J. GARTHWAIT

CITY CLERK-TREASURER

## CERTIFICATE OF ANNEXATION

I, E. J. Garthwait, City Clerk of the City of Fort Atkinson, County of Jefferson, State of Wisconsin, DO HEREBY CERTIFY that the following described territory was detached from the Town of Koshkonong, County of Jefferson, and was annexed to the said City of Fort Atkinson, pursuant to Section 66.021 of the Wisconsin Statutes, by an ordinance adopted by the City Council at a regular meeting held April 15, 1969.

Commencing at the Southwest corner of the SE 1/4 of said Section 34; thence West 149.31 feet; thence North 1306.45 feet; thence S 88°08'00" E. 165 feet to the point of beginning; thence S. 88°08'00" E. 269.00 feet to a point which is 56 feet more or less from the water's edge of Rock River; thence along the meander line, along the river, S 55°08'00" E. 257.38 feet; thence S. 88°08'00" E. 177.03 feet to a point which is 53 feet more or less from the water's edge of Rock River and the end of the meander line; thence S. 1°45'00" W. 228.55 feet, thence S. 8°05'00" W. 150.00 feet; thence N. 81°55'00" W. 122.62 feet; thence N. 73°33'51" W. 203.37 feet; thence N. 52°55'00" W. 252.13 feet; thence N. 42°53'00" W. 165.64 feet; thence North 190.00 feet to the point of beginning, including all the land lying between the meander line and the water's edge of Rock River.

Dated April 18, 1969

STATE OF WISCONSIN  
DEPARTMENT OF STATE  
RECEIVED AND FILED

APR 21 1969

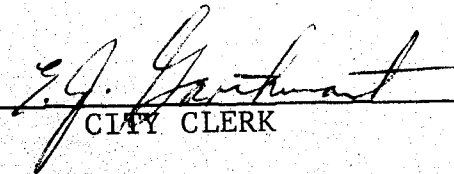
ROBERT C. ZIMMERMAN  
SECRETARY OF STATE  
CITY CLERK

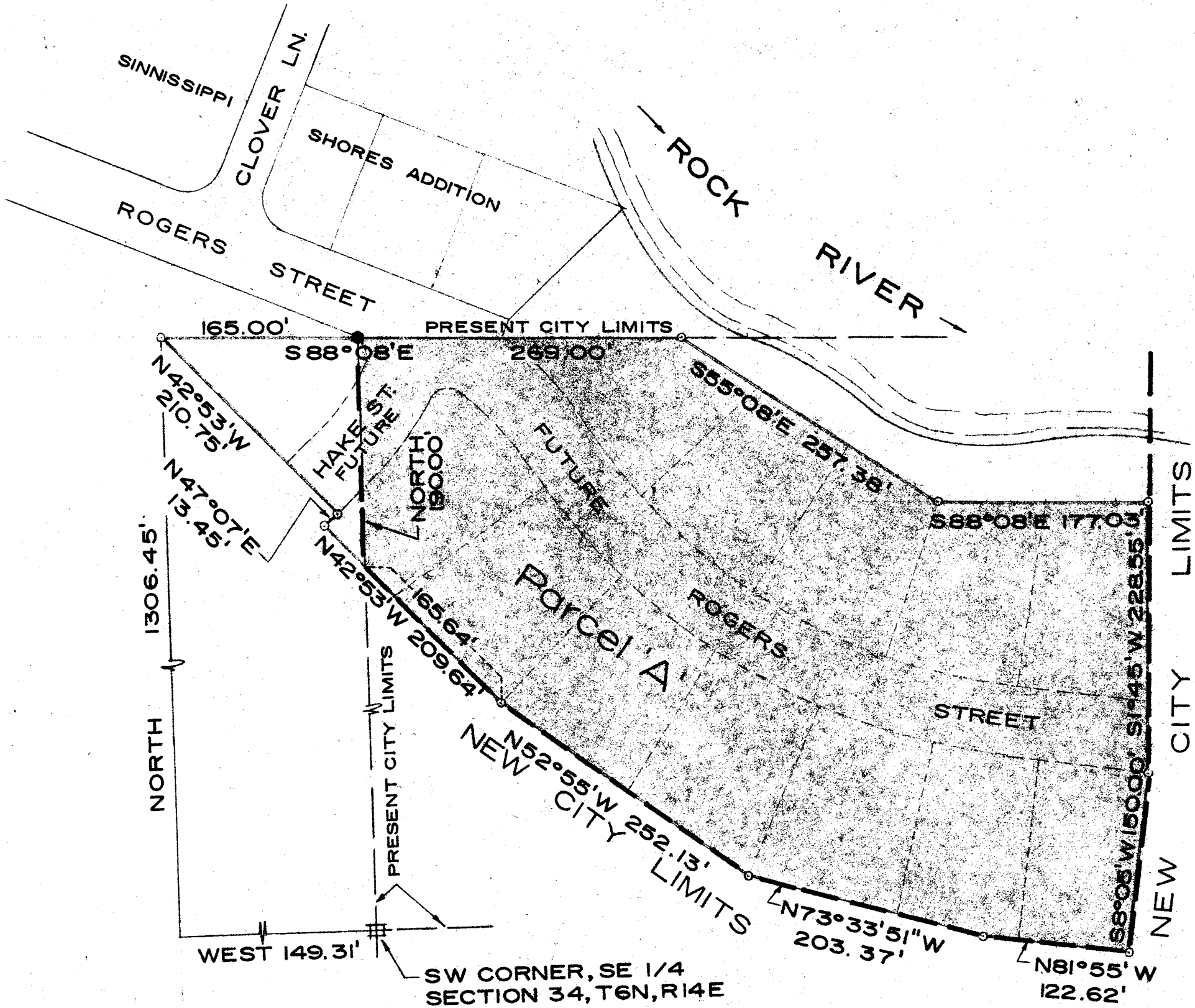

SCALE 1" = 100'  
2-26-69  
CHS

STATE OF WISCONSIN  
DEPARTMENT OF STATE  
RECEIVED AND FILED

APR 21 1969

ROBERT C. ZIMMERMAN  
SECRETARY OF STATE

# PLAT OF ANNEXATION TO THE CITY OF FORT ATKINSON, WISCONSIN

ORDINANCE 2.01 OF CHAPTER II SUBSECTION

ADOPTED \_\_\_\_\_ 1969

C.H. STRAND P.E. CITY ENGINEER

