CITY OF STEVENS POINT

COUNTY OF PORTAGE

Annexation and Plat Map

OFFICE OF THE SECRETARY OF STATE
State of Wisconsin

Filed: April 29, 1991

CORRESPONDENCE/MEMORANDUM

STATE OF WISCONSIN

Date:

April 29, 1991

File Ref:

39

To:

John Pamperin
Department of Transportation
Room 951, Hill Farm State Office Bldg.

From:

Secretary of State's Office
Teresa J. Walker
Government Records Division

Subject:

Municipal filings re: Chapter 66, Wis. Stats.

Enclosed please find the following:

- ☒ Annexation
☐ Detachment
☐ Notice of Litigation
☐ Other: _____

City/Village of:

Stevens Point

County of:

Portage

Land from Town/Village of:

Hull

Ordinance #:

11.34 acres - Duder

Adoption date:

April 15, 1991

Population:

0

If you have any questions, please contact our office.

cc: Depts. of: Administration
Development
Public Instruction
Revenue

Clerk
File

City Of Stevens Point
1515 Strongs Avenue
Stevens Point, WI 54481
FAX 715-346-1498

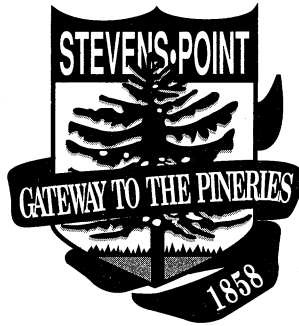

Barbara Kranig
City Clerk
715-346-1569

April 16, 1991

Office of the Secretary of State
P.O. Box 7848
30 W. Mifflin Street
Madison, WI 53707

**RE: Annexation from the Town of Hull - Treder
[Approximately 11.34 acres]**

Enclosed a copy of an Ordinance Annexing Territory to the City of Stevens Point, along with a map and certification.

This parcel was detached from the Town of Hull.

City population will not increase as a result of this annexation.

Barbara Kranig
Barbara Kranig
City Clerk

Enclosures

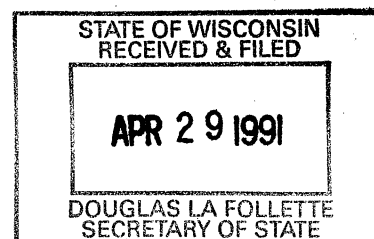

STATE OF WISCONSIN)
)
COUNTY OF PORTAGE)

I, Barbara Kranig, hereby certify that I am the duly elected City Clerk of the City of Stevens Point, Wisconsin, a Municipal Corporation. I further certify that I have compared the attached Ordinance Annexing Property to the City of Stevens Point with the original in my possession and that the same is a true, correct and complete copy thereof.

I further certify that the petition for direct annexation reflects 0 (Estimated) total residents of the area annexed.

IN WITNESS WHEREOF, I have hereto set my hand and the seal of said City at the City of Stevens Point, Wisconsin, this 24th day of April, 1991.

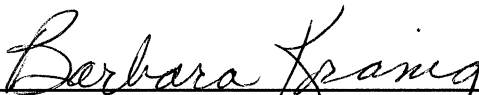

Barbara Kranig, City Clerk

(Seal)

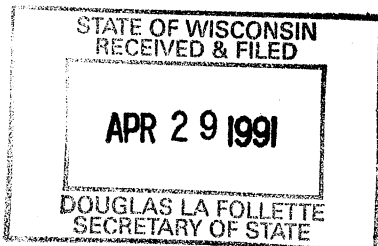

**AN ORDINANCE ANNEXING TERRITORY
TO THE CITY OF STEVENS POINT, WISCONSIN**

The Common Council of the City of Stevens Point, Wisconsin, do ordain as follows:

SECTION I: Territory Annexed. In accordance with Section 66.021 of the Wisconsin Statutes, the following described territory in the Town of Hull, Portage County, Wisconsin, is annexed to the City of Stevens Point, Wisconsin:

That part of the Southwest Quarter of Section 25; that part of the Southeast Quarter of Section 26; that part of the Northeast Quarter of Section 35 and that part of the Northwest Quarter of the Northwest Quarter of Section 36, Township 24 North, Range 8 East, Town of Hull, Portage County, Wisconsin described as follows:

Commencing at the northwest corner of Wildwood Drive and Windy Lane in said Section 35; thence north along the west right of way line of said Wildwood Drive to the north right of way line of Windy Lane and its westerly extension and the point of beginning; thence east along said north right of way line and its easterly extension to the east right of way line of Brilowski Road; thence north along said east right of way line to the north right of way line of Walter Street and its easterly extension; thence west along the north right of way line of Walter Street to the west right of way line of Wildwood Drive and its northerly extension; thence south along said west right of way line to the point of beginning and there terminating.

This annexation contains approximately 11.34 acres (does not include right of ways). [REFERENCE: TREDER ANNEXATION - BOUNDARIES: WILDWOOD/WALTER/BRILOWSKI/WINDY]

SECTION II: Effect of Annexation. From and after the date of this ordinance, the territory described in Section I shall be a part of the City of Stevens Point for any and all purposes provided by law and all persons coming or residing within such territory shall be subject to all ordinances, rules and regulations governing the City of Stevens Point.

SECTION III: Zoning Classification. Such land shall be temporarily designated as R-LD Low Density Residential until the zoning ordinance is amended.

SECTION IV: Ward Designation. The territory described above is hereby made a part of the 12th Ward of the City of Stevens Point subject to the ordinances, rules and regulations of the City governing wards.

SECTION V: Severability. If any provision of this ordinance is invalid or unconstitutional or if the application of this ordinance to any person or

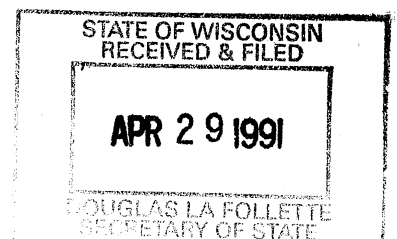

circumstance is invalid or unconstitutional, such invalidity or unconstitutionality shall not affect any provisions or applications of this ordinance which can be given effect without the invalid or unconstitutional provision or application.

SECTION VI: Effective Date: This ordinance shall take effect upon passage and publication as provided by law.

APPROVED: W. Scott Schultz
W. Scott Schultz, Mayor

ATTEST: Barbara Kranig
Barbara Kranig, City Clerk

Dated: April 15, 1991
Passed: April 15, 1991
Published: April 18, 1991

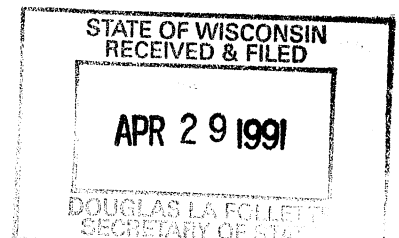

PROPOSED ANNEXATION

11.34 Acres

STATE OF WISCONSIN
RECEIVED & FILED

APR 29 1999

DOUGLAS LA FOLLETTE
SECRETARY OF STATE

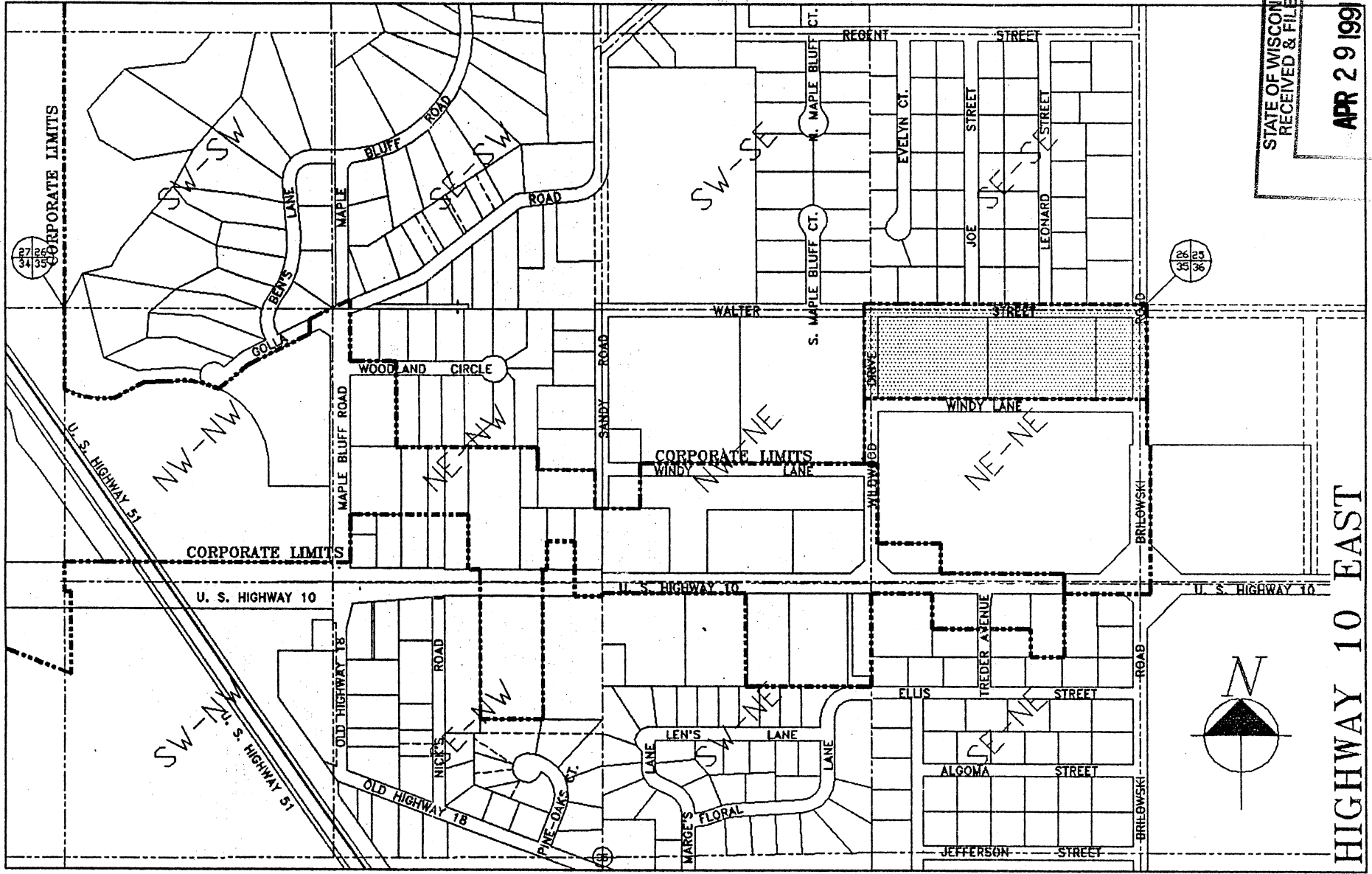

HIGHWAY 10 EAST

PROPOSED ANNEXATION

11.34 Acres

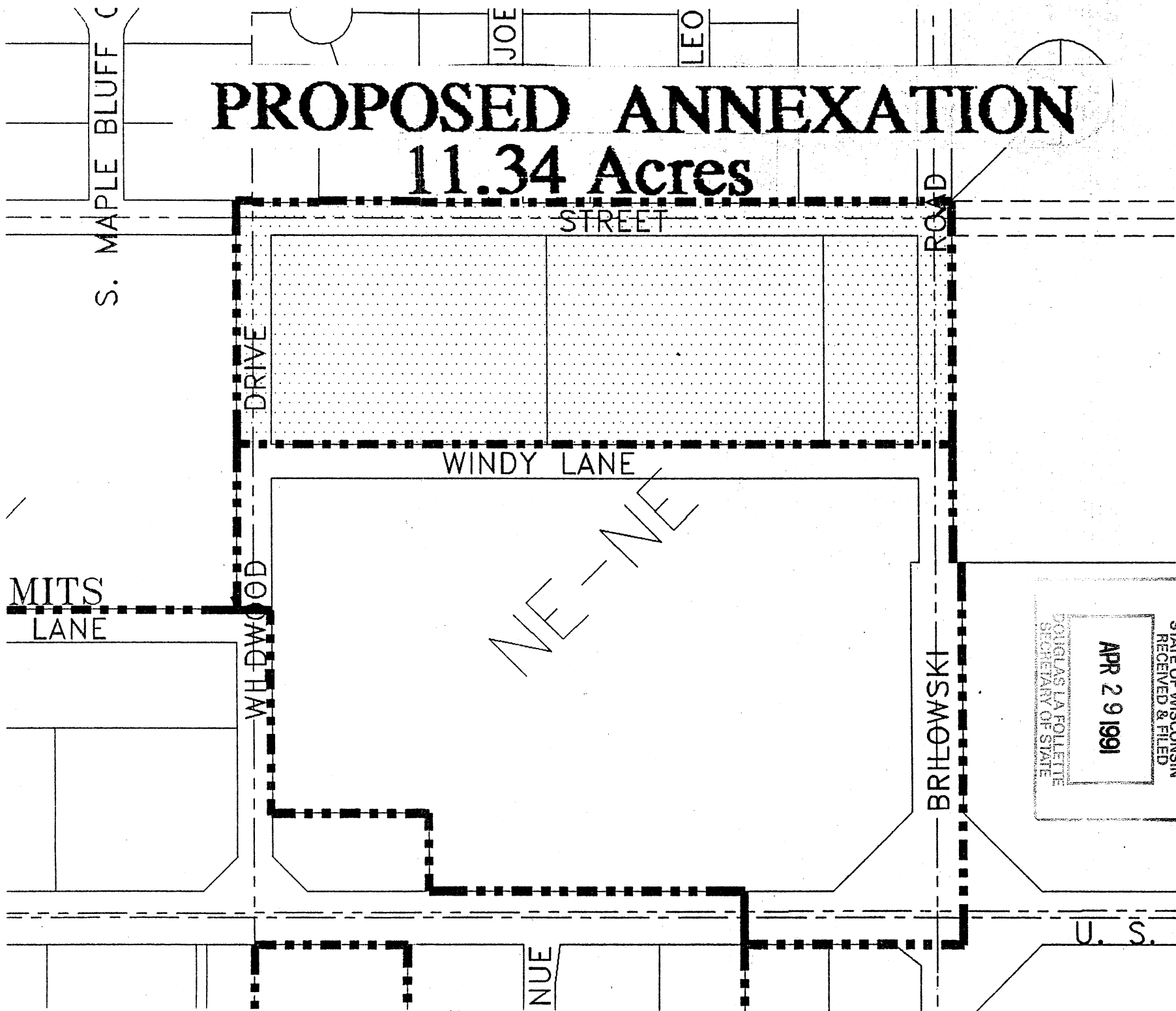

STATE OF WISCONSIN
RECEIVED & FILED
APR 29 1991
DOUGLAS LA FOLLETTE
SECRETARY OF STATE