

CITY OF WATERTOWN

COUNTY OF JEFFERSON

Annexation and Plat Map

---

---

OFFICE OF THE SECRETARY OF STATE  
*State of Wisconsin*

Filed: December 28, 1988

---

---

DOUGLAS LA FOLLETTE



SECRETARY OF STATE  
WISCONSIN

Department of Transportation  
Room 951  
Hill Farm State Office Building  
Madison WI

Attn: John Pamperin

Dear Sir:

Pursuant to Wis. Stats. 66.021/66.025, we are pleased to enclose, in duplicate, certificate and plat relating to annexation of territory adopted by the Common Council of the City of Watertown, County of Jefferson on March 3, 1987.

Sincerely,

*Douglas La Follette*  
DOUGLAS LA FOLLETTE  
Secretary of State

cc: Depts. of:

Administration  
Development  
Public Instruction  
Revenue

Clerk  
File





111

ANNEXATION ORDINANCE

SPONSOR: Mayor Thiel  
FROM: Plan Commission

WHEREAS, Robert A. Bender, City Attorney for the City of Watertown, has filed with the Common Council a petition for the Annexation of real estate to the City of Watertown, Jefferson County, Wisconsin, and

WHEREAS, a copy of said Petition has been given to the Watertown Planning Commission and the State Department of Development and also to the Town Board of the Town of Watertown in compliance with Section 66.021 (11) of the Wisconsin Statutes, and

WHEREAS, the Watertown Planning Commission and the Wisconsin Department of Development have indicated their support for the annexation:

NOW, THEREFORE, THE COMMON COUNCIL OF THE CITY OF WATERTOWN DO HEREBY ORDAIN AS FOLLOWS:

SECTION 1. That the following described real estate be and the same is hereby annexed to the corporate city limits of the City of Watertown, from the town of Watertown, Jefferson County, Wisconsin, to-wit:

A Part of the NW 1/4 of Section 16, T8N, R15E, located in Watertown Township, Jefferson County, Wisconsin, described as follows:

Beginning at the NW corner of said Section 16; thence East along the North line of Section 16 to the NE corner of the NW 1/4 of Section 16; thence South to the SE corner of the NE 1/4 of the NW 1/4 of Section 16; thence West to the centerline of Airport Road; thence North along the centerline of Airport Road to a point 1,067 feet South of the North line of Section 16; thence West 250.50 feet; thence South 100.00 feet; thence West to the West line of Section 16; thence North along the West line of Section 16 to the place of beginning.

IT IS FURTHER ORDAINED AS FOLLOWS: That the above described real estate be zoned as an agricultural zoning district.

IT IS FURTHER ORDAINED AS FOLLOWS: That the above described real estate located West of the Airport Road shall be made a part of the eighth aldermanic district of the City of Watertown, Jefferson County, Wisconsin, and that part of the above described real estate located East of the Airport Road shall be made a part of the Seventh Aldermanic District of the City of Watertown, Jefferson County, Wisconsin.

STATE OF WISCONSIN (February 17, 1987) ORD. 87-2  
RECEIVED AND FILED

DEC 28 1988

DOUGLAS LA FOLLETTE  
SECRETARY OF STATE

SECTION 2: All ordinances or parts of ordinances inconsistent with the provisions of this ordinance are hereby repealed.

SECTION 3: This ordinance shall take effect and be in force the day after its passage and publication.

Adopted 3 March 1987

[Signature]  
City Clerk

This is to certify that I have compared the attached copy with the original record now on file in my office and that the same is a correct transcript thereof and of the whole thereof. In Testimony Whereof, I have hereunto subscribed my name and affixed the seal of the City of Watertown this 27<sup>th</sup> day of

December, 19 88.

[Signature]  
City Clerk/Treasurer

Approved 4 March 1987

[Signature]

Mayor

STATE OF WISCONSIN  
RECEIVED AND FILED

DEC 28 1988

DOUGLAS LA FOLLETTE  
SECRETARY OF STATE

# WATERTOWN T

## SECTION -

### T. 8 N. - R. 1

18

9

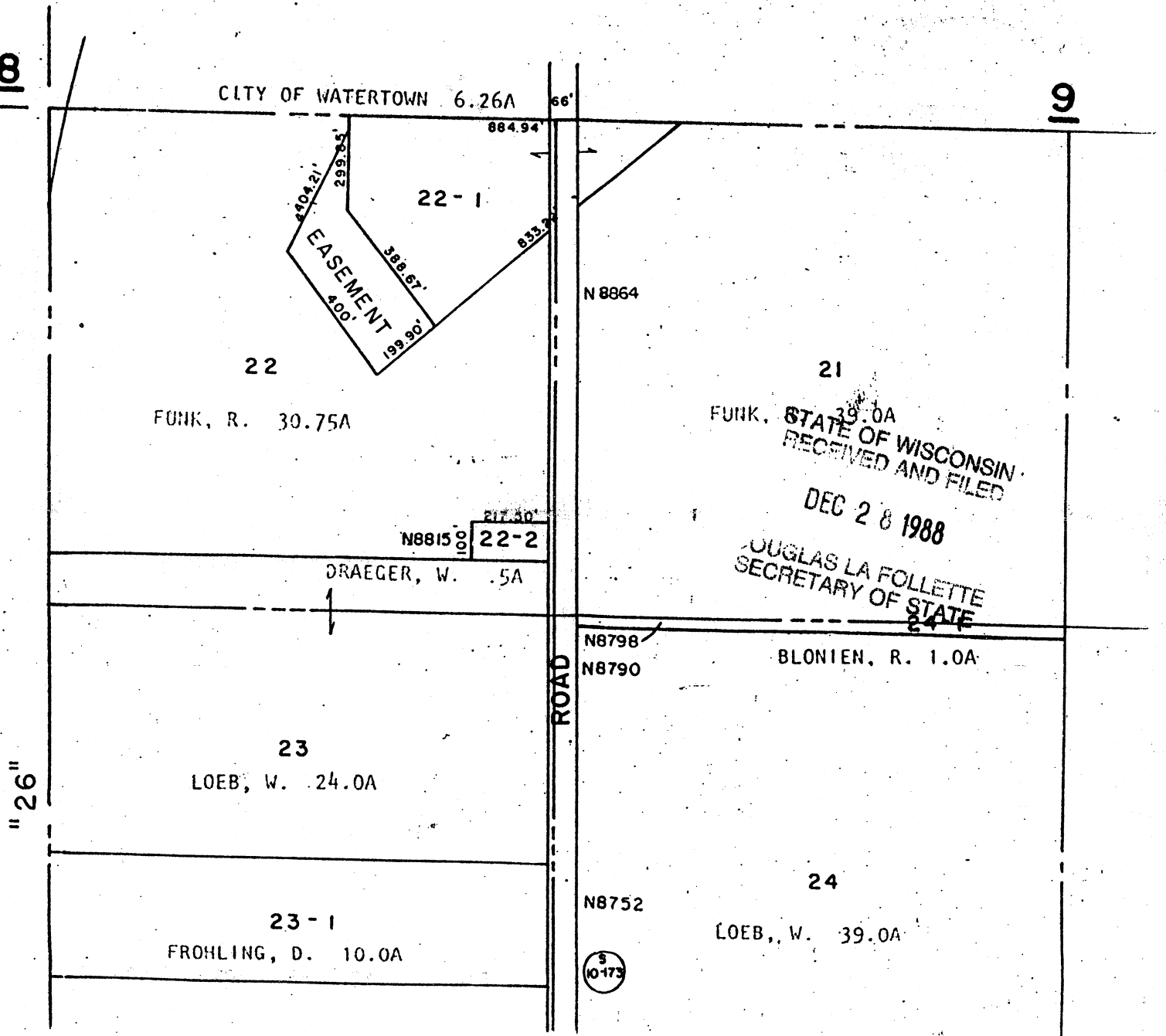

CITY OF WATERTOWN 6.26A

22-1

22

FUNK, R. 30.75A

217.50  
22-2

DRAEGER, W. .5A

23

LOEB, W. 24.0A

23-1

FROHLING, D. 10.0A

N8864

21

FUNK, R. 39.0A  
STATE OF WISCONSIN  
RECEIVED AND FILED

DEC 28 1988

DOUGLAS LA FOLLETTE  
SECRETARY OF STATE

N8798

N8790

BLONIEN, R. 1.0A

24

N8752

LOEB, W. 39.0A

10-173

"26"

ROAD