

CITY OF MERRILL

COUNTY OF LINCOLN

Annexation and Plat Map

OFFICE OF THE SECRETARY OF STATE
State of Wisconsin

Filed July 5, 1988

DOUGLAS LA FOLLETTE
SECRETARY OF STATE



STATE OF WISCONSIN
OFFICE OF THE SECRETARY OF STATE
201 EAST WASHINGTON AVENUE, ROOM 271
MADISON 53702

No. 88-20

CORPORATIONS
DIVISION

P.O. BOX 7846
MADISON, WI 53707

COOPERATIVE ASSOCIATIONS
DOMESTIC AND FOREIGN
CORPORATIONS AND
LIMITED PARTNERSHIPS
(608) 266-3590

UNIFORM COMMERCIAL
CODE DIVISION

P.O. BOX 7847
MADISON, WI 53707

GENERAL INFORMATION
(608) 266-3087
TELEPHONE SEARCH REQUESTS
(608) 267-7167

GOVERNMENT RECORDS
DIVISION

P.O. BOX 7848
MADISON, WI 53707

LOBBY REGULATION
MUNICIPAL/RAILROAD RECORDS
PUBLICATION OF STATE LAWS
(608) 266-5503
NOTARIES PUBLIC
APOSTILLES/AUTHENTICATIONS
(608) 266-5594
TRADE NAMES/TRADEMARKS
(608) 266-5653

ADMINISTRATIVE
SERVICES DIVISION

P.O. BOX 7848
MADISON, WI 53707

GENERAL OPERATIONS
(608) 266-1437

GENERAL OFFICE INFORMATION
(608) 266-5801

LEGAL SERVICES
SECTION

P.O. BOX 7848
MADISON, WI 53707

GENERAL COUNSEL
(608) 266-0182
CORPORATIONS COUNSEL
(608) 266-0181

Department of Transportation
Room 951
Hill Farm State Office Building
Madison, WI

Attn: John Pamperin

Dear Sir:

Pursuant to Wis. Stats. 66.021/66.025, we are pleased to
enclose in duplicate, certificate and plat relating to
annexation of territory adopted by the Common Council of
the City of MERRILL, County of LINCOLN
on June 14, 1988.

Sincerely,

Douglas La Follette
DOUGLAS LA FOLLETTE
Secretary of State

cc: Depts. of:
Administration
Development
Public Instruction
Revenue

Clerk
File

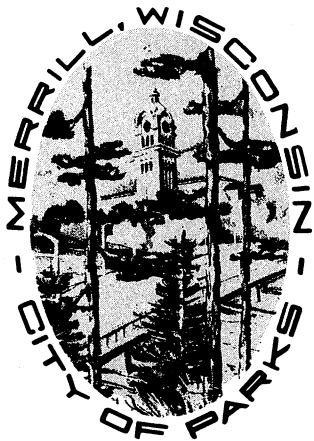

JUDITH A. STOCKOWITZ, CITY CLERK
COMPTROLLER
715-536-5594

CITY OF MERRILL

CITY HALL 1004 EAST FIRST STREET MERRILL, WISCONSIN 54452

June 27, 1988

Secretary of State
Douglas LaFollette
Division of Annexation
Room 271
201 E. Washington Avenue
Madison, WI 53707

Dear Mr. LaFollette:

I, Judith A. Stockowitz, City Clerk-Treasurer, of the City of Merrill, Wisconsin, Lincoln County, do hereby certify that the number of people living in the annexed territory described in Ordinance No. 88-20, are zero. This ordinance annexed a portion of property from the Town of Pine River to the City of Merrill. It was passed by our Council on June 14, 1988, and effective as of its publication date of June 21, 1988.

IN CERTIFICATION THEREOF, I hereby set my hand and the seal of the City of Merrill this 27th day of June, 1988.

Sincerely,

Judith A. Stockowitz
City Clerk-Treasurer

JAS:kms

Enclosure

(Seal)

STATE OF WISCONSIN
RECEIVED AND FILED

JUL 05 1988

DOUGLAS LA FOLLETTE
SECRETARY OF STATE



CITY OF MERRILL

CITY HALL 1004 EAST FIRST STREET MERRILL, WISCONSIN 54452

June 27, 1988

I, Judith A. Stockowitz, City Clerk/Treasurer, of the City of Merrill, Lincoln County, Wisconsin, do hereby certify that the attached Ordinance No. 88-20 was passed at a meeting of the Common Council of the City of Merrill on June 14, 1988, in regular session, and appears in the Council minutes of said date.

IN, CERTIFICATION THEREOF, I hereby set my hand and seal of the City of Merrill this 27th day of June, 1988.



Judith A. Stockowitz
City Clerk/Treasurer

(Seal)

JAS/kms

Attachment

STATE OF WISCONSIN
RECEIVED AND FILED

JUL 05 1988

DOUGLAS LA FOLLETTE
SECRETARY OF STATE

AN ORDINANCE ANNEXING TERRITORY TO THE CITY OF MERRILL,
WISCONSIN, IN ACCORDANCE WITH SECTION 66.025 OF THE WISCONSIN
STATUTES

The Common Council of the City of Merrill, Wisconsin, does
ordain as follows:

Section 1. Territory Annexed.

In accordance with Section 66.025, Wisconsin Statutes,
and the petition for direct annexation filed with the City
Clerk, the following described territory in the Town of Pine
River, Lincoln County, Wisconsin, is annexed to the City of
Merrill, Wisconsin.

Annexing the following described territory from the
Town of Pine River, Lincoln County, Wisconsin, to the City of
Merrill, Wisconsin.

The East 60 Rods of the Northeast Quarter of the Northeast
Quarter (NE1/4 NE1/4), also known as Government Lot Three
(3), in Section Eighteen (18), Township Thirty-one (31)
North, Range Seven (7) East, lying North and East of the Old
Wausau Road (now Big Eddy Road), EXCEPT THE FOLLOWING
PARCELS:

A part of Gov. Lot 3, 18-31-7E., Lincoln County,
Wisconsin, the point of commencement of which is described as
follows: Beginning at the Northeast Section corner of Section
18, thence running West on the Section line 1000 feet to a
point thence South 7 degrees 19' East 563.7 feet to the point
of commencement; running from thence South 88 degrees 55'
East 211.8 feet, thence South 53 degrees 33' East 173.5 feet,
thence South 50 degrees 9' West 212.45 feet to the easterly
line of the highway, thence North 37 degrees 44' West along
the said Easterly line of the highway 307.5 feet to the point
of commencement. All the courses being taken from the North
Section line of said Section 18 as running due East and West.

ALSO EXCEPTING a tract of land located in the NE1/4
NE1/4, 18-31-7E., in the Town of Pine River, Lincoln County,
Wisconsin, and more particular described as follows:

Commencing at the Northeast corner of the NE1/4 of
Section 18, thence measure South 1 degree 12' East a distance
of 529.4 feet; thence South 50 degrees 48' West a distance of
638.6 feet to the place of beginning of this description;
thence continue South 50 degrees 48' West 133.0 feet; thence
North 39 degrees 12' West 50.0 feet; thence North 50 degrees
48' East 133.0 feet; thence South 39 degrees 12' East 50.0
feet to the place of begin-ning and containing 0.153 acres of
land more or less, subject to the rights of the public in and
over that part lying in the right-of-way of County Trunk
Highway "W".

ALSO EXCEPTING a parcel of land in NE1/4, 18-31-7E., in the Town of Pine River, more particularly described as follows:

Commencing at the Northeast corner of 18-31-7E.; thence South 1 degree 12' East along the East line of said Section 18, a distance of 631.58 feet to the point of beginning; thence South 65 degrees 37' West, a distance of 559.65 feet to the most North-erly corner of Michigan-Wisconsin Pipe Line Company property; thence South 39 degrees 12' East, a distance of 50.00 feet to the most Easterly corner of Michigan-Wisconsin Pipe Line Company property; thence South 50 degrees 48' West, a distance of 158.00 feet a point in the center line of County Trunk Highway "W" being also the most Southerly corner of Michigan-Wisconsin Pipe Line Company description; thence South 39 degrees 12' East along the center line of County Trunk Highway "W", a distance of 507.1 feet; thence South 38 degrees 04' East along the center line of County Trunk Highway "W", a distance of 492.9 feet to the East line of said Section 18, thence North 1 degree 12' West along the East line of said Section 18, 1150.4 feet to the point of beginning.

ALSO EXCEPTING a parcel of land located in the NE1/4 NE1/4, 18-31-7E., in the Town of Pine River, Lincoln County, Wisconsin, more particularly described as follows:

Commencing at the North East corner of said Section 18, and thence S 1 degree 12' East, 529.40'; thence S 50 degrees 48' W, 638.60' to the place of beginning of the following described parcel, thence N 39 degrees 12' W, 50.00' thence N 50 degrees 48' E, 25.00'; thence S 39 degrees 12' E, 50.00'; thence S 50 degrees 48' W, 25.00' to the place of beginning.

ALSO EXCEPTING that part of Gov. Lot 3, 18-31-7E., described by metes and bounds as follows: Commencing at the intersection of the South boundary line of State of Wisconsin Highway 64 and the East boundary line of said Gov. Lot 3, this being the point of beginning; thence West along the South boundary line of State Trunk Highway 64 a distance of 209 feet to a point; thence South on a line parallel to the East boundary line of said Government Lot, a distance of 418 feet to a point; thence East on a line parallel to the South boundary line of State Trunk Highway 64 to the East boundary line of said government lot, a distance of 209 feet; thence North along the East boundary line of said govern-ment lot to the point of beginning on the South boundary line of said State Trunk Highway 64, a distance of 418 feet.

and

A part of Government Lot Three (3) of Section Eighteen (18) of Township Thirty-one (31) North of Range Seven (7) East, Lincoln County, Wisconsin, the point of commencement of which is described as follows: Beginning at the North East Section Corner of Section Eighteen (18), thence running West on the Section Line One Thousand (1000) feet to a point, thence South Seven degrees and Nineteen minutes East 563.7

feet to the point of commencement; running from thence South Eighty-eight degrees and Fifty-five minutes East 211.8 feet, thence South Fifty-three degrees and Thirty-three minutes East 173.5 feet, thence South Fifty degrees and Nine minutes West 212.45 feet to the Easterly line of the highway, thence North Thirty-seven degrees and Forty-four minutes West along the said Easterly line of the highway 307.5 feet to the point of commencement. All the courses being taken from the North Section line of said Section Eighteen (18) as running due East and West.

and

That part of Government Lot Three (3) of Section Eighteen (18) in Township Thirty-one (31) North of Range Seven (7) East, Lincoln County, Wisconsin, described by metes and bounds as follows: Commencing at the intersection of the South boundary line of State of Wisconsin Highway No. 64 and the East boundary line of said Government Lot, this being the point of beginning; thence West along the South boundary line of State of Wisconsin Highway No. 64, a distance of 209 feet to a point; thence South on a line parallel with the East boundary line of said Government Lot, a distance of 418 feet to a point; thence East on a line parallel with the South boundary line of State of Wisconsin Highway No. 64 to the East boundary line of said Government Lot, a distance of 209 feet; thence North along the East boundary line of said Government Lot to the point of beginning on the South boundary line of said State of Wisconsin Highway No. 64, a distance of 418 feet. EXCEPTING any and all matters relating to easements and/or rights-of way and any and all highways.

ALSO DESCRIBED AS:

Parcel No. One (1) of Certified Survey Map No. 392 dated June 27, 1983, and recorded June 28, 1983 in Volume 2 of Certified Surveys on page 157, Lincoln County, Wisconsin, Registry.

Section 2. Effect of Annexation.

From and after the date of this ordinance the territory described in Section 1 above, shall be a part of the City of Merrill for any and all purposes provided by law and all persons coming or residing within such territory shall be subject to the ordinances, rules and regulations of the City governing wards.

Section 3. Aldermanic Designation.

The territory described in Section 1 of this ordinance is hereby made part of the Eighth Aldermanic District of the City of Merrill subject to the ordinances, rules and regulations of the City governing wards.

Section 4. Schools.

The territory described in Section 1 is annexed for school purposes and for school equalization to the Merrill Area Common Public School District and subject to all laws governing the same.

Section 5. Zoning.

The territory described in Section 1 above, is hereby temporarily zoned as part of the Thoroughfare Commercial development of the City.

Section 6. Severability.

If any provision of this ordinance is invalid or unconstitutional, or if the application of this ordinance to any person or circumstances is invalid or unconstitutional, such invalidity or unconstitutionality shall not affect the other provisions or applications of this ordinance which can be given effect without the invalid unconstitutional provisions or application.

Section 7. Effective Date.

This ordinance shall take effect upon passage and publication as provided by law.

CITY OF MERRILL, WISCONSIN

BY

Kenneth E. Sparr
Kenneth E. Sparr, Mayor

Judith A. Stockowitz
Judith A. Stockowitz, City Clerk

Introduced by: City Plan
1st Reading: June 14, 1988
2nd Reading: June 14, 1988
3rd Reading: June 14, 1988
Moved for adoption by: Ald. Woller
Passed: June 14, 1988
Published: June 21, 1988

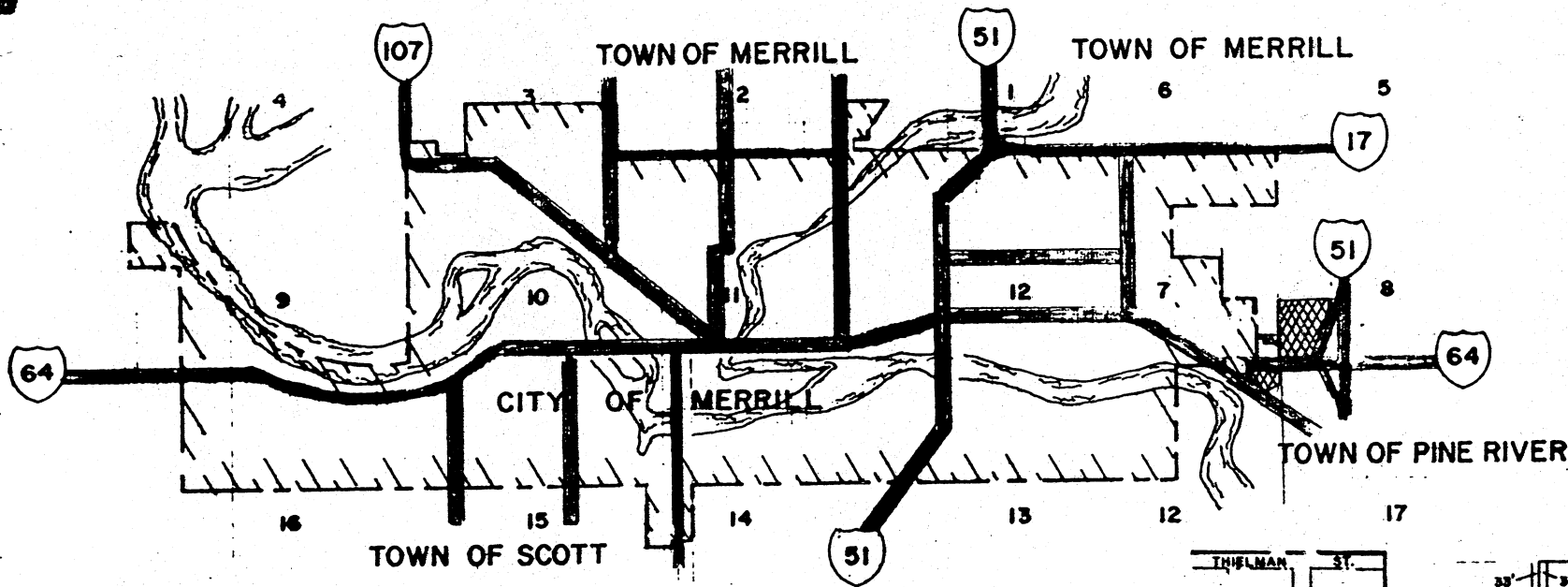

SCALE 1" = 3500'

LEGEND

- 51 HIGHWAY
- 8 SECTION NUMBER

ANNEXATION MAP
TO THE
CITY OF MERRILL

STATE OF WISCONSIN
RECEIVED AND FILED

JUL 05 1988

DOUGLAS LA FOLLETTE
SECRETARY OF STATE

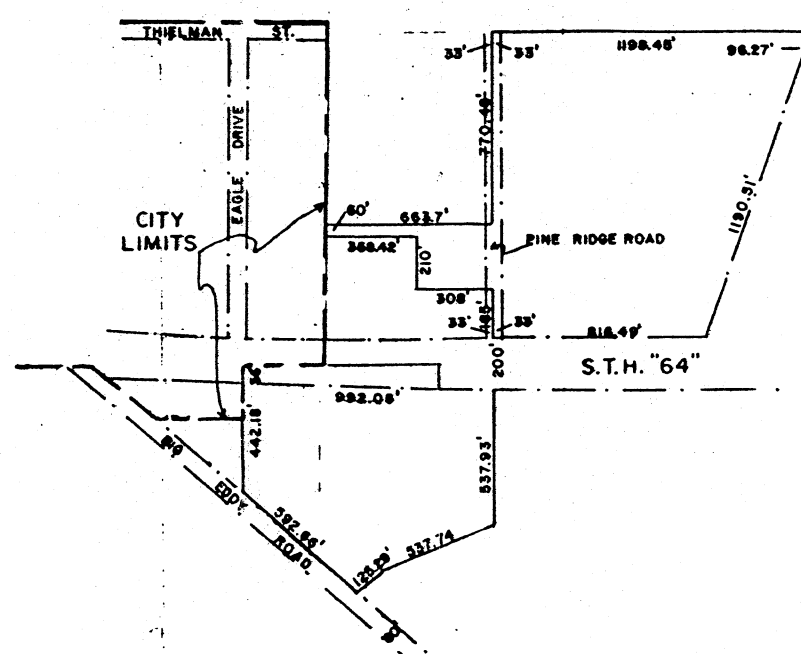

1" = 20'

Ordinance #'s 88-20
and
88-21