

CITY OF EAU CLAIRE

COUNTY OF EAU CLAIRE

Annexation and Plat Map

DOUGLAS LA FOLLETTE

Secretary of State

FILED May 16, 1986



State of Wisconsin
OFFICE OF THE SECRETARY OF STATE
MADISON, WISCONSIN
53702

Douglas La Follette
SECRETARY OF STATE

Department of Transportation
Room 951
Hill Farm State Office Building
Madison, WI

Attn: Mr. John Pamperin

Dear Sir:

Pursuant to §. 66.021/66.025, we are pleased to enclose in duplicate, certificate and plat relating to annexation of territory adopted by the Common Council of the City of EAU CLAIRE, County of EAU CLAIRE on May 14, 1986.

Sincerely,

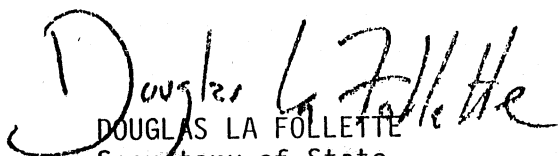
DOUGLAS LA FOLLETTE
Secretary of State

cc:

Dept. of Administration
Dept. of Development
Dept. of Public Instruction
Dept. of Revenue
Clerk
File

C E R T I F I C A T E O F A N N E X A T I O N

STATE OF WISCONSIN)

COUNTY OF EAU CLAIRE)

COUNTY OF CHIPPEWA)

I, Carol Schumacher, City Clerk of the City of Eau Claire, County of Eau Claire, Wisconsin, DO HEREBY CERTIFY, That the following described territory was detached from the Town of Seymour, Eau Claire County, Eau Claire, Wisconsin, pursuant to Section 66.021, of the Wisconsin Statutes, by an ordinance passed by the Common Council of the City of Eau Claire, at a regular meeting held on May 14, 1986.

That part of the SW $\frac{1}{4}$ -NE $\frac{1}{4}$, Section 10, T 27 N, R 9 W, Town of Seymour, Eau Claire County, Wisconsin, described as follows:

Beginning at the Southeast corner of Powell's First Addition, on the East line of Gooder Street; thence Easterly along the South line Statz Country Addition to the East line of the SW $\frac{1}{4}$ -NE $\frac{1}{4}$ Section 10; thence Southerly along said East line 178.00 feet; thence Westerly 567.00 feet parallel said South line Statz Country Addition, and the South line Block 3, Powell's First Addition; thence Northerly 178.00 feet to the South line Block 3, Powell's First Addition; thence Easterly along said South line to the point of beginning.

Dated,

May 14, 1986

No. of Residents 0

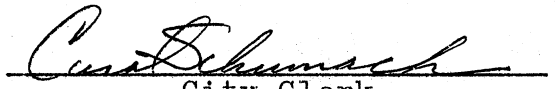
City Clerk

STATE OF WISCONSIN
RECEIVED AND FILED

MAY 16 1986

DOUGLAS LA FOLLETTE
SECRETARY OF STATE

STATE OF WISCONSIN)

EAU CLAIRE COUNTY)

I, Carol Schumacher, City Clerk of the City of Eau Claire,
County of Eau Claire, State of Wisconsin, do hereby certify that
the attached is a true and correct copy of a certain ordinance
adopted by the City Council of the City of Eau Claire at a regular
session thereof held on the 14th day of May, 1986.

Dated, May 14, 1986

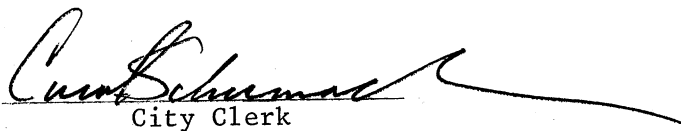
City Clerk

STATE OF WISCONSIN
RECEIVED AND FILED

MAY 16 1986

DOUGLAS LA FOLLETTE
SECRETARY OF STATE

A N O R D I N A N C E

AN ORDINANCE ANNEXING TERRITORY TO THE CITY OF EAU CLAIRE
THE CITY COUNCIL OF THE CITY OF EAU CLAIRE DO ORDAIN AS FOLLOWS:

Section 1. Territory Annexed. In accordance with Section 66.021 of the Wisconsin Statutes, the following described territory in the Town of Seymour, Eau Claire County, Wisconsin, is annexed to the City of Eau Claire, Wisconsin:

That part of the SW $\frac{1}{4}$ -NE $\frac{1}{4}$, Section 10, T 27 N, R 9 W, Town of Seymour, Eau Claire County, Wisconsin, described as follows:

Beginning at the Southeast corner of Powell's First Addition, on the East line of Gooder Street; thence Easterly along the South line Statz Country Addition to the East line of the SW $\frac{1}{4}$ -NE $\frac{1}{4}$ Section 10; thence Southerly along said East line 178.00 feet; thence Westerly 567.00 feet parallel said South line Statz Country Addition, and the South line Block 3, Powell's First Addition; thence Northerly 178.00 feet to the South line Block 3, Powell's First Addition; thence Easterly along said South line to the point of beginning.

Section 2. Effect of Annexation. From and after the date of this ordinance the territory described in Section 1 shall be part of the City of Eau Claire for any and all purposes provided by law and all persons coming or residing within such territory shall be subject to all ordinances, rules and regulations governing the City of Eau Claire.

Section 3. Temporary Zoning Classification. The territory annexed to the City of Eau Claire by this ordinance is temporarily designated to be R-1 One-Family Dwelling District for zoning purposes and subject to all provisions of the Zoning Ordinance

STATE OF WISCONSIN
RECEIVED AND FILED

MAY 16 1986

DOUGLAS LA FOLLETTE
SECRETARY OF STATE

of the City of Eau Claire relating to such district classification and to zoning in the city.

Section 4. Ward Designation. The territory described in Section 1 of this ordinance is hereby made a part of the 11th Ward of the City of Eau Claire, subject to all ordinances, rules and regulations of the City governing wards.

Section 5. Severability. If any provision of this ordinance is invalid or unconstitutional, or if the application of this ordinance to any person or circumstances is invalid or unconstitutional, such invalidity or unconstitutionality shall not affect the other provisions or application of this ordinance which can be given effect without the invalid or unconstitutional provisions or applications.

Section 6. This ordinance shall take effect upon passage and publication as provided by law.

(SEAL)

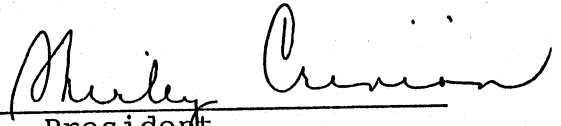
President

(ATTESTED)

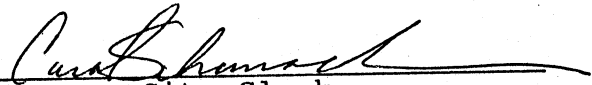
City Clerk

Introduced April 23, 1986

Adopted May 14, 1986

Published May 17, 1986

STATE OF WISCONSIN
RECEIVED AND FILED

MAY 16 1986

DOUGLAS LA FOLLETTE
SECRETARY OF STATE

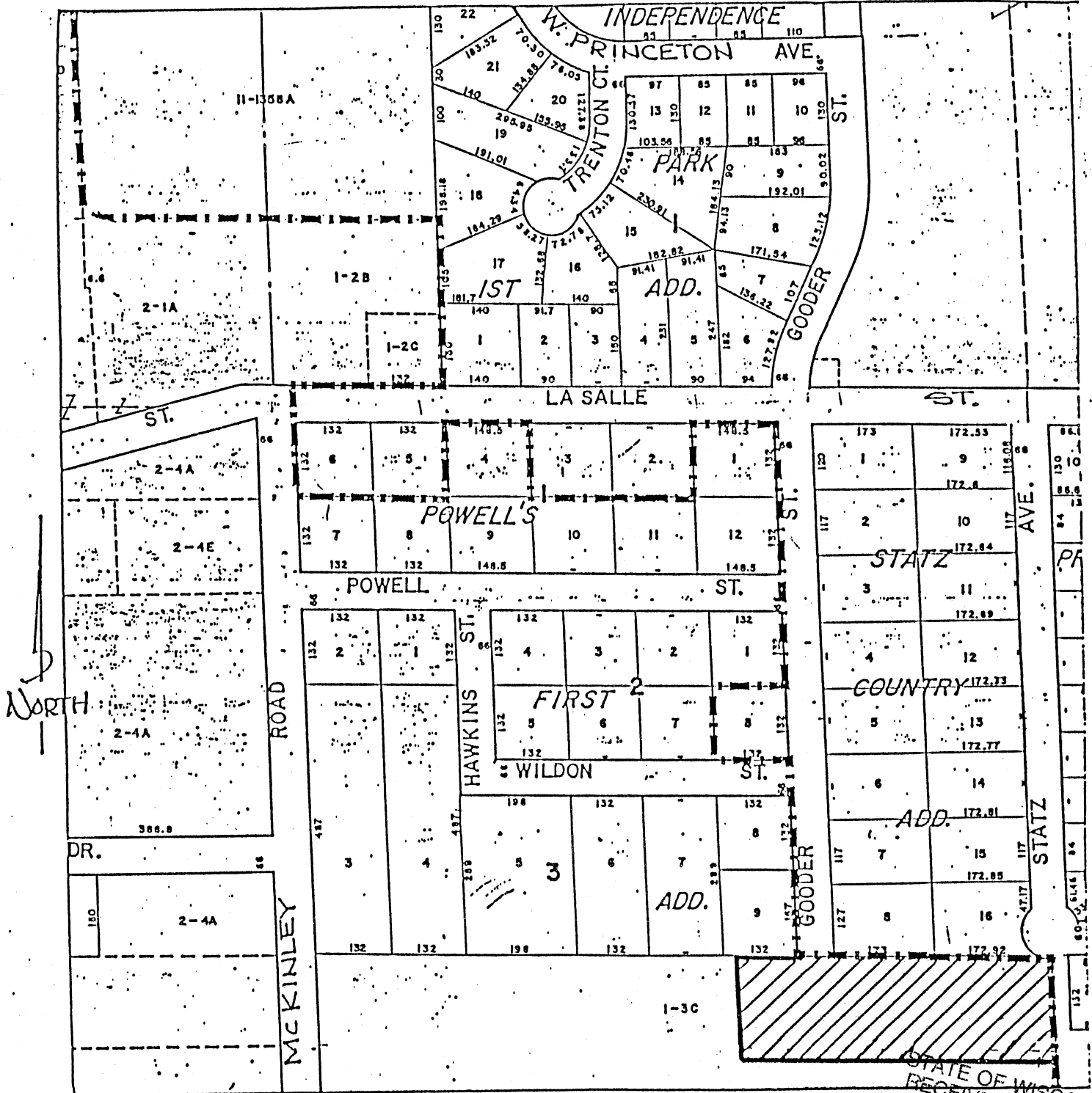

LEGEND

--- INDICATES PRESENT EAU CLAIRE CITY LIMITS LINE.

 INDICATES LANDS PROPOSED TO BE ANNEXED TO THE CITY OF EAU CLAIRE.

STATE OF WISCONSIN
RECEIVED
CONT. 2.32 ACRES FILED

MAY 16 1986

PROPOSED ANNEXATION

DOUGLAS LA FOLLETTE
SECRETARY OF STATE

These lands being part of the SW 1/4 of the NE 1/4, Sec. 10, T27N, R9W, located in the Town of Seymour, Eau Claire County, Wisconsin.

Scale: 1" = 250'

April 1986

No. 86-2A