

451.21

CITY

# 65

---

CITY OF EAU CLAIRE

COUNTY OF EAU CLAIRE & CHIPPEWA

Annexation and Plat Map

---

OFFICE OF THE SECRETARY OF STATE  
State of Wisconsin

Filed: May 2, 1989

---

---

DOUGLAS LA FOLLETTE



SECRETARY OF STATE  
WISCONSIN

Department of Transportation  
Room 951  
Hill Farm State Office Building  
Madison WI

Attn: John Pamperin

Dear Sir:

Pursuant to Wis. Stats. 66.021/66.025, we are pleased to enclose, in duplicate, certificate and plat relating to annexation of territory adopted by the Common Council of the City of Eau Claire, County of Eau Claire & Chippewa on April 25, 1989.

Sincerely,

A handwritten signature in black ink that reads "Douglas La Follette". The signature is written in a cursive style.

DOUGLAS LA FOLLETTE  
Secretary of State

cc: Depts. of:

Administration  
Development  
Public Instruction  
Revenue

Clerk  
File



**CITY OF EAU CLAIRE**

**DEPARTMENT OF FINANCE**

DIRECTOR (715) 839-6044  
ACCOUNTING (715) 839-6044  
ASSESSING (715) 839-4926  
CITY CLERK (715) 839-4912  
CIVIC CENTER (715) 839-6014  
DATA PROCESSING (715) 839-6044  
ELECTIONS (715) 839-4913  
PURCHASING/RISK MANAGEMENT (715) 839-4916  
TREASURY (715) 839-4923  
UTILITIES BILLING (715) 839-4954

65  
Eau Claire  
Chippewa

203 S. FARWELL STREET - P.O. BOX 5148, EAU CLAIRE, WISCONSIN 54702-5148

April 27, 1989

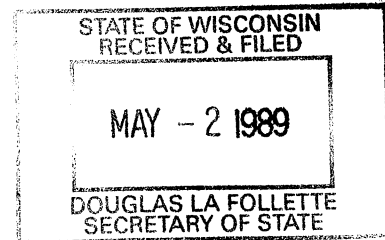

Douglas LaFollette  
Secretary of State  
Government Records  
P.O. Box 7848  
Madison, WI 53701

Dear Mr. LaFollette:

I have enclosed the Certificate of Annexation and plat attached thereto, of territory annexed to the City of Eau Claire, from the Town of Seymour pursuant to Section 66.021, Wisconsin Statutes.

Sincerely,

  
Carol Schumacher  
City Clerk

CS/cb

Enclosures

C E R T I F I C A T E    O F    A N N E X A T I O N

STATE OF WISCONSIN       )  
COUNTY OF CHIPPEWA       )  
COUNTY OF EAU CLAIRE     )

I, Carol Schumacher, City Clerk of the City of Eau Claire, Counties of Chippewa and Eau Claire, Wisconsin, DO HEREBY CERTIFY that the following described territory was detached from the Town of Seymour Eau Claire County, by an ordinance passed by the Common Council of the City of Eau Claire, at a regular meeting held on the 25th day of April, 1989.

That part of the SW $\frac{1}{4}$ -NW $\frac{1}{4}$ , Section 10, T 27 N, R 9 W, Town of Seymour, Eau Claire County, Wisconsin, described as follows:

Commencing at the west quarter corner said Section 10; thence north along the west line said Section 10 165 ft. to the point of beginning; thence east 132 ft.; thence north 181.5 ft.; thence west 132 ft. to the west line Section 10; thence south 181.5 ft. to the point of beginning.

Dated, April 27, 1989

No. of Residents:   1  

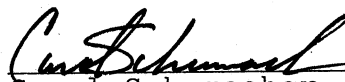
  
Carol Schumacher  
City Clerk

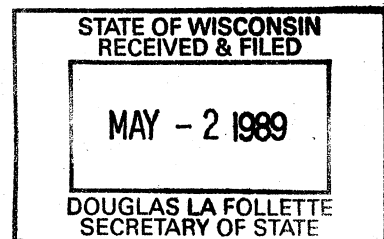

STATE OF WISCONSIN )

CHIPPEWA COUNTY )

EAU CLAIRE COUNTY )

I, Carol Schumacher, City Clerk of the City of Eau Claire, Counties of Chippewa and Eau Claire, State of Wisconsin, do hereby certify that the attached is a true and correct copy of a certain ordinance passed by the City Council of the City of Eau Claire at a regular session thereof held on the 25th day of April, 1989.

Dated, April 27, 1989

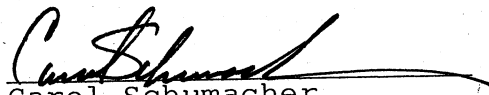
  
Carol Schumacher  
City Clerk

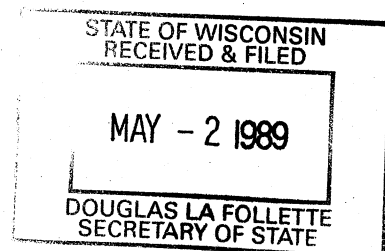

MAY - 2 1989

DOUGLAS LA FOLLETTE  
SECRETARY OF STATEA N    O R D I N A N C E

AN ORDINANCE ANNEXING TERRITORY TO THE CITY OF EAU CLAIRE

THE CITY COUNCIL OF THE CITY OF EAU CLAIRE DO ORDAIN AS FOLLOWS:

Section 1. Territory Annexed. In accordance with Section 66.021 of the Wisconsin Statutes, the following described territory in the Town of Seymour, Eau Claire County, Wisconsin, is annexed to the City of Eau Claire, Wisconsin:

That part of the SW $\frac{1}{4}$ -NW $\frac{1}{4}$ , Section 10, T 27 N, R 9 W, Town of Seymour, Eau Claire County, Wisconsin, described as follows:

Commencing at the west quarter corner said Section 10; thence north along the west line said Section 10 165 ft. to the point of beginning; thence east 132 ft.; thence north 181.5 ft.; thence west 132 ft. to the west line Section 10; thence south 181.5 ft. to the point of beginning.

Section 2. Effect of Annexation. From and after the date of this ordinance the territory described in Section 1 shall be part of the City of Eau Claire for any and all purposes provided by law and all persons coming or residing within such territory shall be subject to all ordinances, rules and regulations governing the City of Eau Claire.

Section 3. Temporary Zoning Classification. The territory annexed to the City of Eau Claire by this ordinance is temporarily designated to be R-1--1-Family Dwelling District for zoning purposes and subject to all provisions of the zoning ordinance of the City of Eau Claire relating to such district classification and to zoning in the city.

Section 4. Ward Designation. The territory described in Section 1 of this ordinance is hereby made a part of the 11th Ward and

the 1st District of the City of Eau Claire, subject to all ordinances, rules and regulations of the City governing wards and districts.

Section 5. Severability. If any provision of this ordinance is invalid or unconstitutional, or if the application of this ordinance to any person or circumstance is invalid or unconstitutional, such invalidity or unconstitutionality shall not affect the other provisions or application of this ordinance which can be given effect without the invalid or unconstitutional provisions or applications.

Section 6. This ordinance shall take effect upon passage and publication as provided by law.

(SEAL) Wallace Rogers  
President

(SEAL) Eric A. Anderson  
City Manager

(ATTESTED) Carol Schumacher  
City Clerk

First Reading April 11, 1989

Final Reading April 25, 1989

Adopted April 25, 1989

Published April 30, 1989

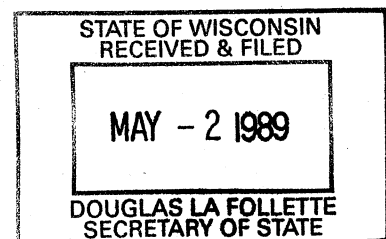

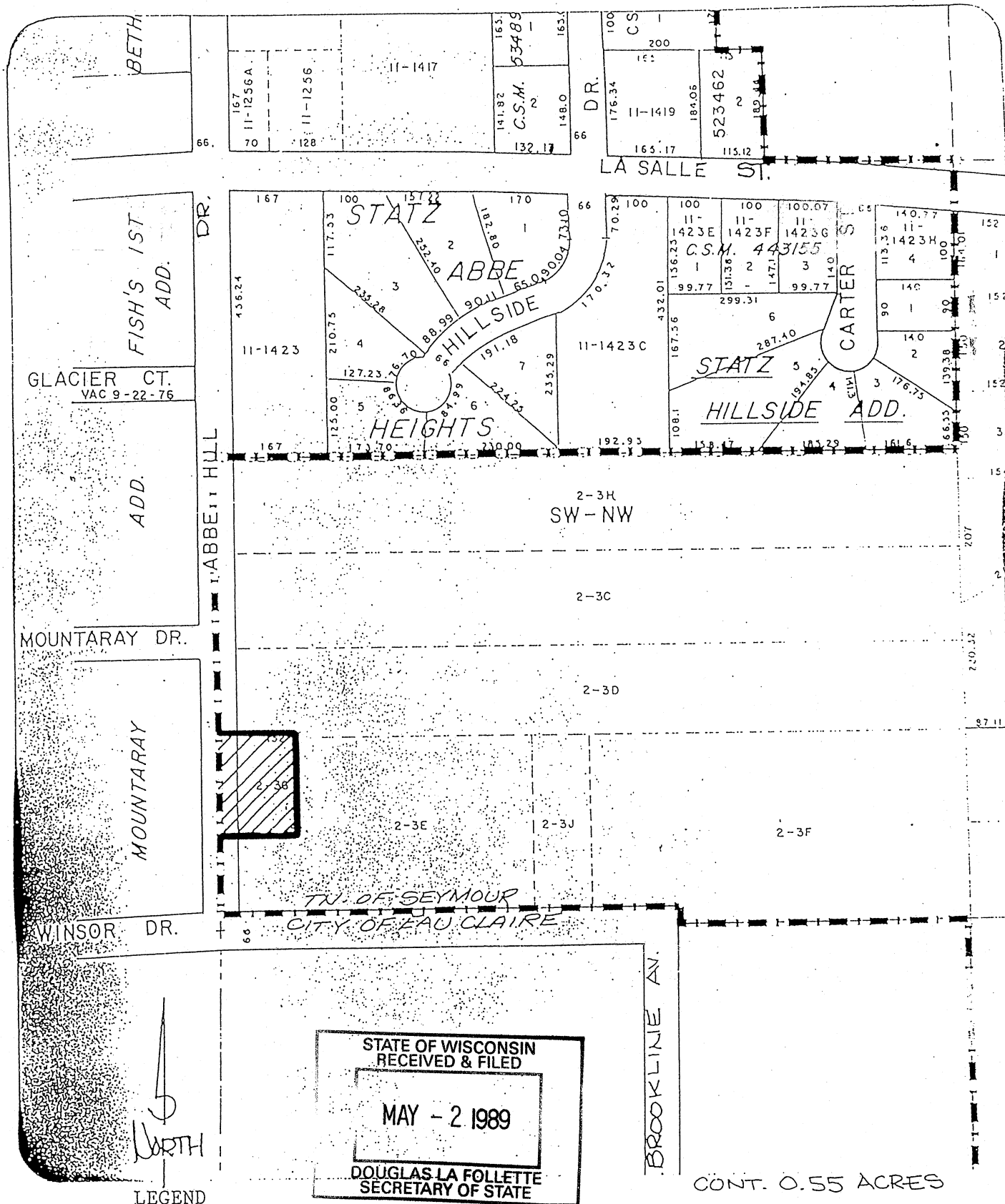

INDICATES PRESENT  
EAU CLAIRE CITY LIMITS.

INDICATES LANDS PROPOSED  
TO BE ANNEXED TO THE CITY  
OF EAU CLAIRE.

P R O P O S E D    A N N E X A T I O N

THESE LANDS BEING PART OF THE SW $\frac{1}{4}$  OF THE  
NW $\frac{1}{4}$ , SEC. 10, T27N, R9W, LOCATED IN THE  
TOWN OF SEYMOUR, EAU CLAIRE COUNTY, WIS.

Mar. 1989

NO. 89-5A