

CITY OF EAU CLAIRE

COUNTY OF EAU CLAIRE & CHIPPEWA

Annexation and Plat Map

---

---

OFFICE OF THE SECRETARY OF STATE  
*State of Wisconsin*

Filed: August 16, 1989

---

---

DOUGLAS LA FOLLETTE



SECRETARY OF STATE  
WISCONSIN

Department of Transportation  
Room 951  
Hill Farm State Office Building  
Madison WI

Attn: John Pamperin

Dear Sir:

Pursuant to Wis. Stats. 66.021/66.025, we are pleased to enclose, in duplicate, certificate and plat relating to annexation of territory adopted by the Common Council of the City of Eau Claire, County of Eau Claire & Chippewa on August 8, 1989.

Sincerely,

A handwritten signature in cursive script that reads "Douglas La Follette".

DOUGLAS LA FOLLETTE  
Secretary of State

cc: Depts. of:

Administration  
Development  
Public Instruction  
Revenue

Clerk  
File



**CITY OF EAU CLAIRE**

**DEPARTMENT OF FINANCE**

DIRECTOR (715) 839-6044  
ACCOUNTING (715) 839-6044  
ASSESSING (715) 839-4926  
CITY CLERK (715) 839-4912  
CIVIC CENTER (715) 839-6014  
DATA PROCESSING (715) 839-6044  
ELECTIONS (715) 839-4913  
PURCHASING/RISK MANAGEMENT (715) 839-4916  
TREASURY (715) 839-4923  
UTILITIES BILLING (715) 839-4954

65  
Eau Claire  
+  
Chippewa

203 S. FARWELL STREET - P.O. BOX 5148, EAU CLAIRE, WISCONSIN 54702-5148

August 9, 1989

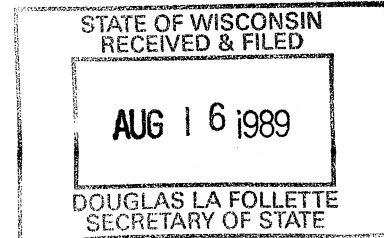

Douglas LaFollette  
Secretary of State  
Government Records  
P.O. Box 7848  
Madison, WI 53701

Dear Mr. LaFollette:

I have enclosed the Certificate of annexation and plat attached thereto, of territory annexed to the City of Eau Claire, from the Town of Hallie pursuant to Section 66.021, Wisconsin Statutes.

Sincerely,

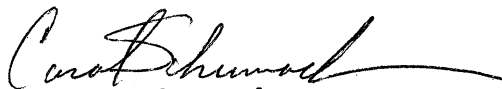
  
Carol Schumacher  
City Clerk

CS/cb

Enclosures

C E R T I F I C A T E   O F   A N N E X A T I O N

STATE OF WISCONSIN            )  
COUNTY OF CHIPPEWA         )  
COUNTY OF EAU CLAIRE        )

I, Carol Schumacher, City Clerk of the City of Eau Claire, Counties of Chippewa and Eau Claire, Wisconsin, DO HEREBY CERTIFY that the following described territory was detached from the Town of Hallie, Eau Claire County, by an ordinance passed by the Common Council of the City of Eau Claire, at a regular meeting held on the 8th day of August, 1989..

That part of the SW 1/4 SW 1/4 Section 28, T 28 N, R 9 W, Town of Hallie, Chippewa County, Wisconsin, described as follows:

Lot 1 of Chippewa County CSM Map No. 219 contained in Vol. 1, pp. 289, 290, Chippewa County CSM, except that portion now described as Chippewa County CSM Map No. 224 contained in Vol. 1, pp. 295, 296, Chippewa County CSM.

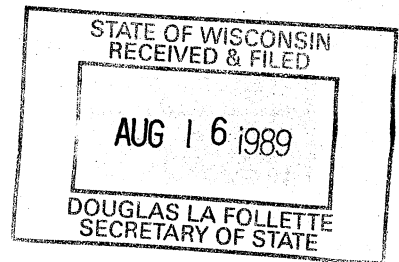

Date, August 14, 1989

No. of Residents: 4

  
\_\_\_\_\_  
Carol Schumacher, City Clerk

STATE OF WISCONSIN            )  
CHIPPEWA COUNTY                )  
EAU CLAIRE COUNTY             )

I, Carol Schumacher, City Clerk of the City of Eau Claire, Counties of Chippewa and Eau Claire, State of Wisconsin, do hereby certify that the attached is a true and correct copy of a certain ordinance passed by the City Council of the City of Eau Claire at a regular session thereof held on the 8th day of August 1989.

Dated, August 9, 1989

  
\_\_\_\_\_  
Carol Schumacher, City Clerk

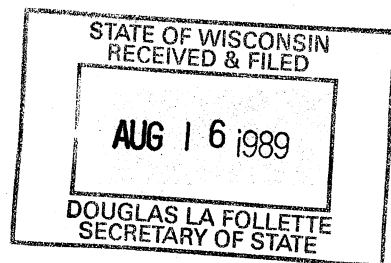

AUG 16 1989

DOUGLAS LA FOLLETTE  
SECRETARY OF STATEA N O R D I N A N C E

AN ORDINANCE ANNEXING TERRITORY TO THE CITY OF EAU CLAIRE

THE CITY COUNCIL OF THE CITY OF EAU CLAIRE DO ORDAIN AS FOLLOWS:

Section 1. Territory Annexed. In accordance with Section 66.021 of the Wisconsin Statutes, the following described territory in the Town of Hallie, Chippewa County, Wisconsin, is annexed to the city of Eau Claire, Wisconsin.

That part of the SW 1/4 SW 1/4 Section 28, T 28 N, R 9 W, Town of Hallie, Chippewa County, Wisconsin, described as follows:

Lot 1 of Chippewa County CSM Map No. 219 contained in Vol. 1, pp. 289, 290, Chippewa County CSM, except that portion now described as Chippewa County CSM Map No. 224 contained in Vol. 1, pp. 295, 296, Chippewa County CSM.

Section 2. Effect of Annexation. From and after the date of this ordinance, the territory described in Section 1 shall be part of the city of Eau Claire for any and all purposes provided by law and all persons coming or residing within such territory shall be subject to all ordinances, rules and regulations governing the city of Eau Claire.

Section 3. Temporary Zoning Classification. The territory annexed to the city of Eau Claire by this ordinance is temporarily designated to be R-1A -- 1-Family Dwelling District (Large Lots) for zoning purposes and subject to all provisions of the zoning ordinance of the city of Eau Claire relating to such district classification and to zoning in the city.

Section 4. Ward Designation. The territory described in Section 1 of this ordinance is hereby made a part of the 16th Ward

and the 1st District of the city of Eau Claire, subject to all ordinances, rules and regulations of the city governing wards and districts.

Section 5. Severability. If any provision of this ordinance is invalid or unconstitutional, or if the application of this ordinance to any person or circumstance is invalid or unconstitutional, such invalidity or unconstitutionality shall not affect the other provisions or application of this ordinance which can be given effect without the invalid or unconstitutional provisions or applications.

Section 6. This ordinance shall take effect upon passage and publication as provided by law.

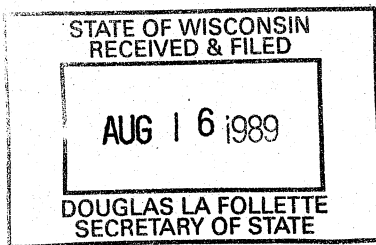

(SEAL) Wallace Rogers  
President

(SEAL) Eric A. Anderson  
City Manager

(ATTESTED) Carol Schumacher  
City Clerk

First Reading July 25, 1989

Final Reading August 8, 1989

Adopted August 8, 1989

Published August 13, 1989

STATE OF WISCONSIN  
 RECEIVED & FILED  
 AUG 16 1989  
 DOUGLAS LA FOLLETTE  
 SECRETARY OF STATE

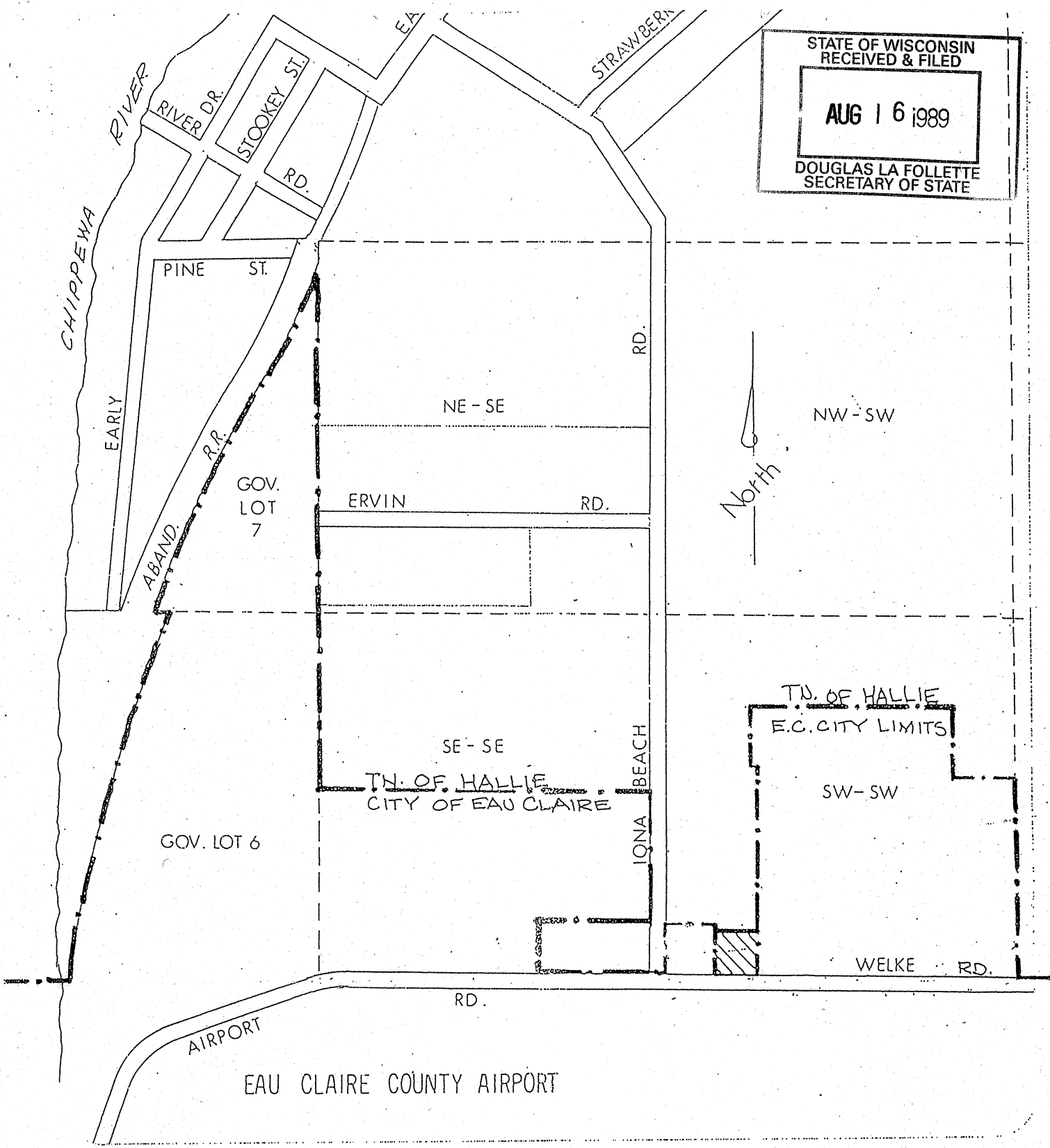

LEGEND

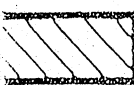
-  INDICATES PRESENT EAU CLAIRE CITY LIMITS LINE.
-  INDICATES LANDS PROPOSED TO BE ANNEXED TO THE CITY OF EAU CLAIRE.

P R O P O S E D   A N N E X A T I O N

THESE LANDS BEING PART OF THE SW $\frac{1}{4}$  OF THE SW $\frac{1}{4}$ , SEC. 28, T28N, R9W, TOWN OF HALLIE, CHIPPEWA COUNTY, WISCONSIN.

JULY 1989

NO. 89-16A