

APPLETON

OUTAGAMIE COUNTY

ANNEXATION OF TERRITORY

Adopted May 2, 1951.

Sec. 66.025

State of Wisconsin,
Department of State. } ss.

Received and filed this 15th

day of May A. D. 1951

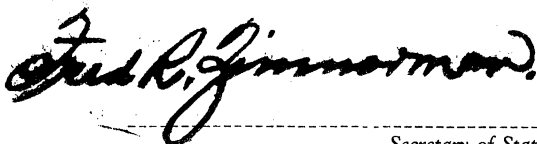

Secretary of State.

I, Robert T. Maves, City Clerk of the City of Appleton, County of Outagamie, State of Wisconsin, do hereby certify that the following is an exact and compared copy of the Ordinance adopted by the Common Council at a regular meeting held May 2, 1951 wherein the following described territory was detached from the town of Grand Chute, County of Outagamie, and was annexed to the said City of Appleton, pursuant to Section 66.025, Laws of Wisconsin for 1949, and was duly published on May 5, 1951 in the Appleton Post-Crescent, being the official newspaper for said city:

AN ORDINANCE

Notice is hereby given that the following ordinance was passed by the Common Council May 2, 1951 and approved by His Honor, the Mayor, on the 4th day of May, 1951, and becomes effective from and after the filing of the certified copies in the office of the Secretary of State as provided by Section 66.025, Laws of Wisconsin for 1949.

AN ORDINANCE ANNEXING CERTAIN TERRITORY IN THE TOWN OF GRAND CHUTE, TO THE CITY OF APPLETON

The Common Council of the City of Appleton do ordain as follows:

WHEREAS, The City of Appleton is the owner of the following described territory lying near to the City of Appleton and now a part of the town of Grand Chute in Outagamie County, State of Wisconsin, said territory being described as follows:

A part of the East Eleven (11) acres of the North Eighty-five (85) Acres of the Northwest Quarter (NW $\frac{1}{4}$) (less the Highway) of Section Twenty-Three (23), Township Twenty-One (21) North, Range Seventeen (17) East, described to-wit:

Beginning at a point in the west line of Oneida Street One Thousand Four Hundred Seventy One (1471)

feet North of a stone monument marking the Southeast corner of the North Central Park Plat, City of Appleton; thence West (parallel with Marquette Street) One Hundred Seventy (170) feet; thence North (parallel with Appleton Street) One Hundred Twenty (120) feet; thence East (parallel with Marquette Street) to the West line of Oneida Street; thence south to point of beginning.

NOW, THEREFORE, The Common Council of the City of Appleton do ordain as follows:

Section 1. All that territory known and described as

A part of the East Eleven (11) acres of the North Eighty-five (85) Acres of the Northwest Quarter (NW $\frac{1}{4}$) (less the Highway) of Section Twenty-three (23), Township Twenty-one (21) North, Range Seventeen (17) East, described to-wit:

Beginning at a point in the west line of Oneida Street One Thousand Four Hundred Seventy one (1471) feet North of a stone monument marking the Southeast corner of the North Central Park Plat, City of Appleton; thence West (parallel with Marquette Street) One Hundred Seventy (170) feet; thence North (parallel with Appleton Street) One Hundred Twenty (120) feet; thence East (parallel with Marquette Street) to the West line of Oneida Street; thence south to point of beginning.

and now comprising a part of the town of Grand Chute in said Outagamie County, State of Wisconsin, is hereby annexed to the Sixth (6th) Ward of the City of Appleton, and is included within the boundary of the City of Appleton, and shall constitute a part of the body corporate as a part of such City of Appleton and be governed by the general charter laws of this state.

Section 2. Two (2) certified copies of this ordinance, together with two (2) copies of the plat showing the boundary of the territory attached, shall be filed by the City Clerk in the office of the Secretary of State as provided by law, and a copy of this ordinance

together with a copy of the plat shall also be filed in the office of the Register of Deeds for Outagamie County, and the City Clerk shall obtain and preserve as part of the records of the City proof of such filing and recording.

Section 3. This ordinance shall be in full force and effect from and after the filing of the certified copies in the office of the Secretary of State as provided by Section 66.025, Laws of Wisconsin for 1949.

Dated this 2nd day of May, 1951.

/s/ Robert T. Maves
Clerk

/s/ R. L. Roemer
Mayor

Witnessed my hand and seal this 14th day of May, 1951.

Robert T. Maves
Robert T. Maves, City Clerk

(SEAL)

STATE OF WISCONSIN SS
DEPARTMENT OF STATE
RECEIVED AND FILED
MAY 15 1951
FRED R. ZIMMERMAN
SECRETARY OF STATE

MAP SHOWING ANNEXED TERRITORY TO THE CITY OF APPLETON,
WISCONSIN, AS PASSED BY THE CITY COUNCIL ON MAY 2, 1951.

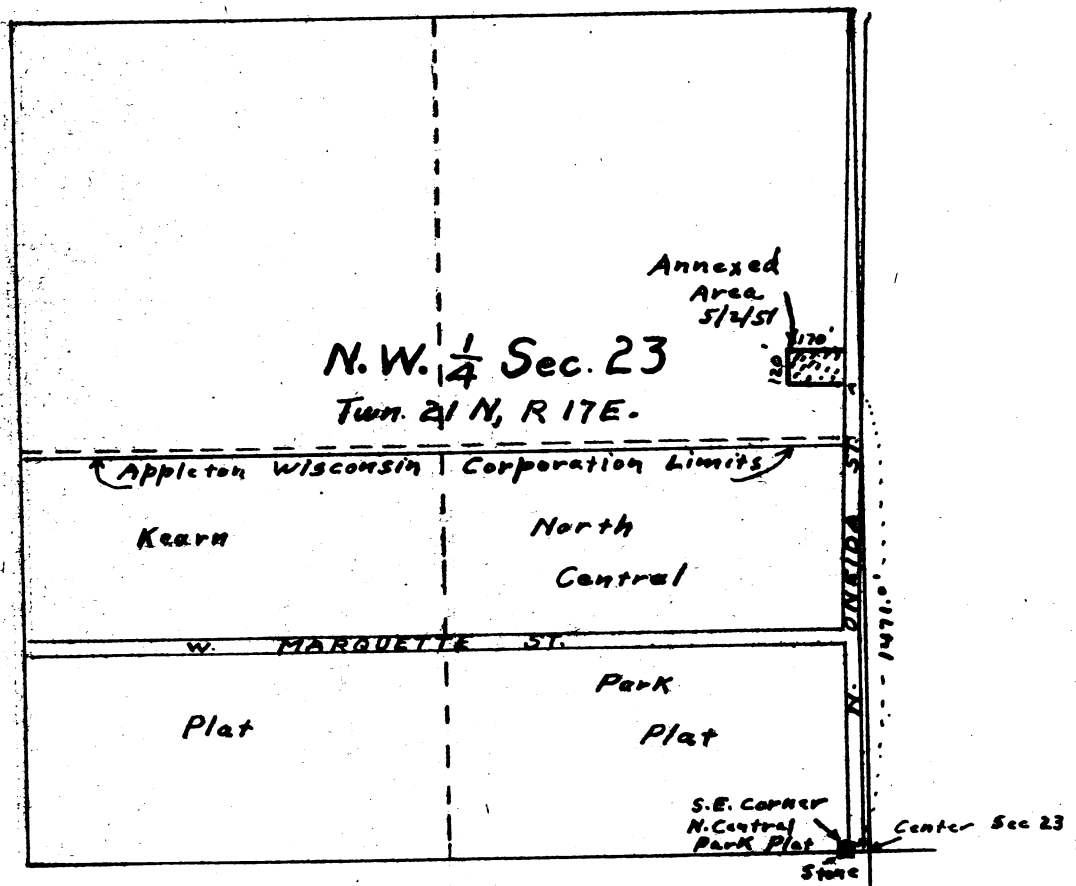

DESCRIPTION

A part of the East Eleven (11) acres of the North Eighty-five (85) Acres of the Northwest Quarter (NW $\frac{1}{4}$) (less the Highway) of Section Twenty-three (23). Township Twenty-one (21) North, Range Seventeen (17) East, described to-wit:

Beginning at a point in the west line of Oneida Street One Thousand Four Hundred Seventy one (1471) feet North of a stone monument marking the Southeast corner of the North Central Park Plat, City of Appleton; thence West (parallel with Marquette Street) One Hundred Seventy (170) feet; thence North (parallel with Appleton Street) One Hundred Twenty (120) feet; thence East (parallel with Marquette Street) to the West line of Oneida Street; thence south to point of beginning.

CITY OF APPLETON, WISCONSIN
ENGINEERING DEPARTMENT

ANNEXED AREA TO THE CITY OF APPLETON FOR WATER TOWER SITE

DRAWN BY L. M. Schindler Eng. PJC

DATE May 3, 1951

SCALE 1" = 600'

SHEET NO.

FILE