

HARTFORD  
Washington County

ANNEXATION OF TERRITORY  
July 21, 1964

State of Wisconsin )  
Department of State ) ss.

Received and filed this .....4th.....  
day of .....Sept..... A.D. 19..64..

*Robert C. Zimmerman*  
.....  
Secretary of State

CERTIFICATE OF ANNEXATION

State of Wisconsin )  
County of Washington) SS  
City of Hartford )

I, Howard J. Luebke, City Clerk of the City of Hartford,  
County of Washington, State of Wisconsin, DO HEREBY CERTIFY  
that the following described territory was detached from the  
Town of Hartford, County of Washington, and was annexed to  
the said City of Hartford pursuant to Section 66.021 of the  
Wisconsin Statutes, by an Ordinance adopted by the Common  
Council at a regular meeting held July 21, 1964:

(Description of Territory Annexed)

That part of the Northeast One Quarter of the Southwest  
One Quarter (NE $\frac{1}{4}$  SW $\frac{1}{4}$ ) of Section Seventeen (17),  
Township Ten (10) North, Range Eighteen (18) East, Town  
of Hartford, Washington County, Wisconsin, and described  
as follows:

Commencing at the South One Quarter corner, Section  
Seventeen (17), Township Ten (10) North, Range Eighteen  
(18) East, thence North 00 degrees 59 minutes East on  
the South One Quarter line of said Section 1807.40 feet,  
thence North 80 degrees 30 minutes West on a line common  
to the City of Hartford 636.03 feet to the point of  
beginning of this description. Thence continuing North  
80 degrees 30 minutes West on line common to the City of  
Hartford 696.09 feet, thence North 00 degrees 59 minutes  
East on the center line of C. T. H. "U" 318.59 feet,  
thence South 88 degrees 37 minutes East, 688.42 feet,  
thence South 00 degrees 59 minutes West, 416.79 feet to  
the point of beginning of this description.

Said parcel contains 5.81 acres.

STATE OF WISCONSIN SS  
DEPARTMENT OF STATE

RECEIVED AND FILED

SEP 4 1964

ROBERT C. ZIMMERMAN  
SECRETARY OF STATE

dated this 3rd day of September, 1964.

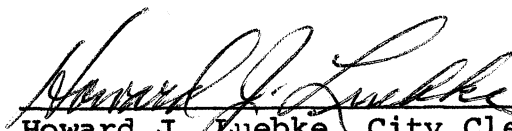
  
Howard J. Luebke, City Clerk  
City of Hartford, Wisconsin

# PLAT OF SURVEY

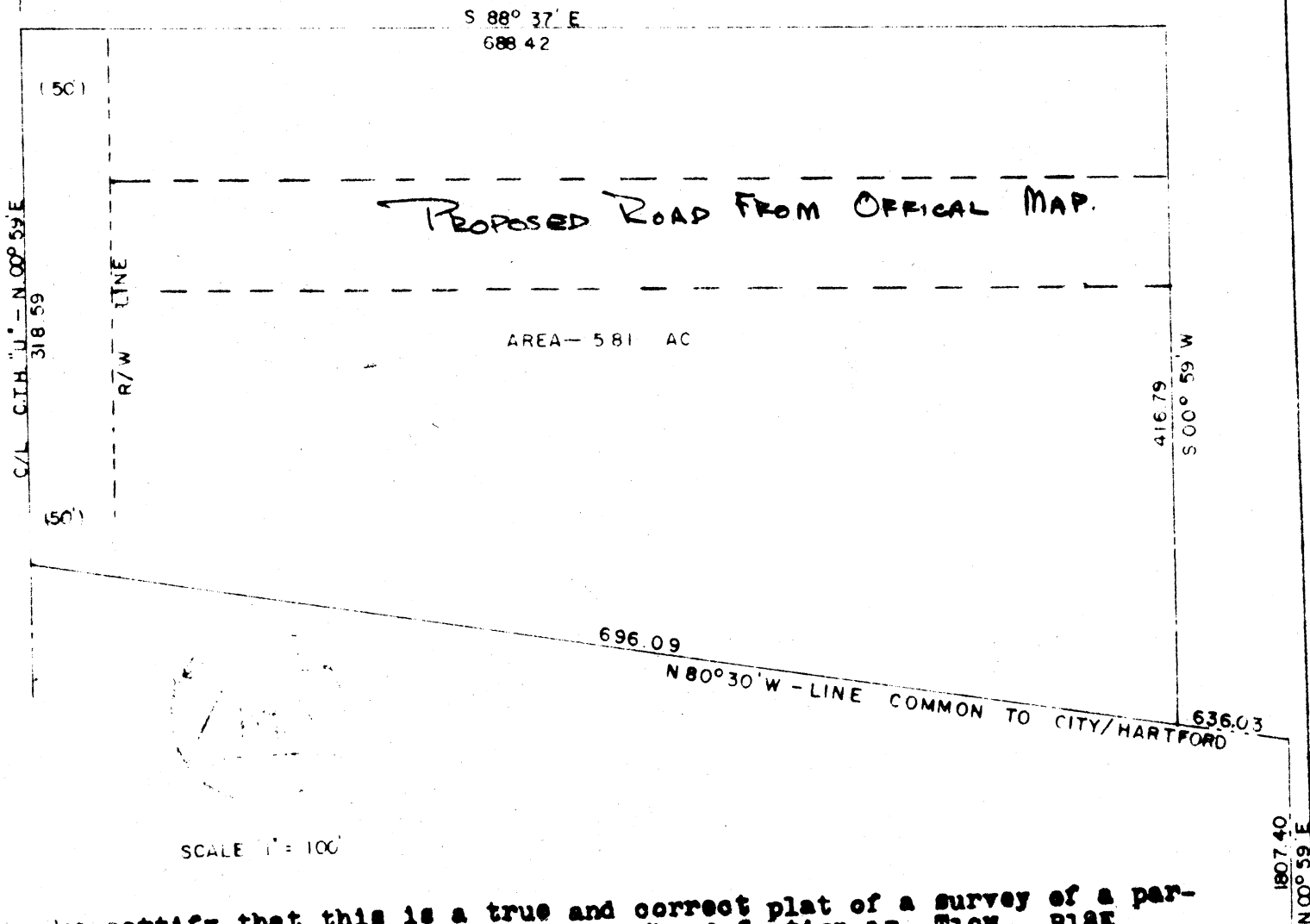

We certify that this is a true and correct plat of a survey of a parcel in the N. E. 1/4 of the S. W. 1/4 of Section 17, T10N - R18E, Town of Hartford, Washington County, Wisconsin and described as follows.

Commencing at the S. 1/4 Corner, Sec. 17-10-18, thence N. 00° 59' E. on the S. 1/4 line of said section 1807.40 feet, thence N. 80° 30' W. on a line common to the City of Hartford 696.03 feet to the point of beginning of this description. Thence continuing N. 80° 30' W. on line common to the City of Hartford 696.09 feet, thence N. 00° 59' E. on the C/O of C. T. H. "U" 318.59 feet, thence S. 88° 37' E. — 688.42 feet, thence S. 00° 59' W. — 416.79 feet to the point of beginning of this description.

Area — 5.81 acres.

STATE OF WISCONSIN SS  
DEPARTMENT OF STATE  
**RECEIVED AND FILED**

SEP 4 1964

ROBERT C. ZIMMERMAN  
SECRETARY OF STATE

SURVEY DATE: June 19, 1964

RAY HILDEBRAND SURVEYORS, INC.  
GERMANTOWN, WISCONSIN