

WAUPACA  
Waupaca County

ANNEXATION OF TERRITORY  
July 20, 1965

State of Wisconsin )  
Department of State ) ss.

Received and filed this .....30th.....

day of .....July..... A.D. 19.65..

*Robert Zimmerman*  
.....  
Secretary of State

# CERTIFICATE OF ANNEXED TERRITORY

I, Harriett T. Ward, City Clerk-Treasurer of the City of Waupaca, County of Waupaca, State of Wisconsin, DO HEREBY CERTIFY that annexed hereto is a true and correct copy of Ordinance No. 262, of the City of Waupaca annexing the territory detached from the Town of Waupaca, County of Waupaca, State of Wisconsin, therein described and annexing the same to the said City of Waupaca, pursuant to Section 66.025 of the Wisconsin Statutes, said Ordinance being adopted by the Common Council at a regular meeting held July 20, 1965.

Dated, July 22, 1965.

STATE OF WISCONSIN SS  
DEPARTMENT OF STATE  
**RECEIVED AND FILED**

JUL 30 1965

**ROBERT C. ZIMMERMAN**  
SECRETARY OF STATE

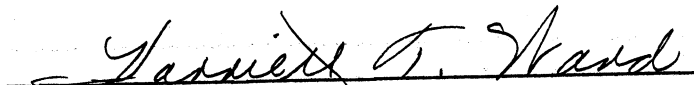

Harriett T. Ward  
City Clerk-Treasurer

## AN ORDINANCE ANNEXING TERRITORY TO THE CITY OF WAUPACA, WISCONSIN.

The Common Council of the City of Waupaca, Wisconsin, do ordain as follows:

**SECTION 1. Territory Annexed.** In accordance with s. 66.025 of the Wisconsin Statutes of 1963, the following described territory in the Town of Waupaca, Waupaca County, Wisconsin, now owned by the City of Waupaca, Wisconsin, is hereby annexed to the City of Waupaca, Wisconsin, to-wit:

A parcel of land located in the North One-half ( $N\frac{1}{2}$ ) of the Northeast Quarter ( $NE\frac{1}{4}$ ) of Section Nineteen (19), Township Twenty Two (22) North, Range Twelve (12) East, being more particularly described as follows: Commencing at the Southeast corner of the Northeast Quarter of the Northeast Quarter of said Section 19; thence West along the South line of said Northeast Quarter of the Northeast Quarter for a distance of 1075.5 feet; thence North a distance of 1250.2 feet, thence West parallel with and 66 feet South of the North line of said Section 19 a distance of 915.3 feet; thence South  $2^{\circ}52'$  West a distance of 315 feet; thence South  $82^{\circ}30'$  West a distance of 387.5 feet to the centerline of State Trunk Highway 49; thence Northerly along the centerline of said highway to the intersection of the North line of said Section 19; thence East along the North line of said Section 19 to the Northeast corner of Section 19; thence South to the Point of Beginning, excepting that portion of land previously deeded for Highway purposes.

**SECTION 2. Effect of Annexation.** From and after the date of this ordinance the territory described in Section 1 shall be a part of the City of Waupaca for any and all purposes provided by law and all persons coming or residing within such territory shall be subject to all ordinances, rules and regulations governing the City of Waupaca.

**SECTION 3. Temporary Zoning Classification.** The territory annexed to the City of Waupaca by this ordinance is temporarily designated to be a part of the heavy industrial districts of the City of Waupaca for zoning purposes and subject to all the provisions of Ordinance No. 196 of the City of Waupaca entitled "Zoning Ordinance" relating to such district classifications and to zoning in the City of Waupaca, and the Plan Commission is directed to prepare an amendment to the zoning ordinance setting forth the permanent classifications and regulations for the zoning of the annexed area and to submit its recommendations to the Common Council not later than August 25, 1965.

**SECTION 4. Ward Designation.** The territory described in Section 1, of this ordinance is hereby made a part of the Third ward of the City of Waupaca, subject to the ordinances, rules and regulations of the City of Waupaca governing wards.

SECTION 5. Severability. If any provision of this ordinance is invalid or unconstitutional, or if the application of this ordinance to any person or circumstances is invalid or unconstitutional, such invalidity or unconstitutionality shall not affect the other provisions or applications of this ordinance which can be given effect without the invalid or unconstitutional provision or application.

SECTION 6. Effective Date. This ordinance shall take effect upon passage and publication as provided by law.

/s/ LLOYD E. MATHESON  
MAYOR

Date Adopted: July 20, 1965

Date Published: July 22, 1965

Effective Date: July 23, 1965

ATTEST:

/s/ HARRIETT T. WARD  
City Clerk-Treasurer

STATE OF WISCONSIN SS  
DEPARTMENT OF STATE

RECEIVED AND FILED

JUL 30 1965

ROBERT C. ZIMMERMAN  
SECRETARY OF STATE

CERTIFICATE OF PLAT OF ANNEXED TERRITORY

I, Harriett T. Ward, City Clerk-Treasurer of the City of Waupaca, County of Waupaca, State of Wisconsin, DO HEREBY CERTIFY that annexed hereto is a PLAT of the territory detached from the Town of Waupaca, County of Waupaca, State of Wisconsin, and annexed to the said City of Waupaca, pursuant to Section 66.025 of the Wisconsin Statutes, by an Ordinance adopted by the Common Council at a regular meeting held July 20, 1965.

Dated, July 22, 1965.

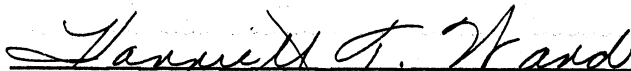
A handwritten signature in cursive script, reading "Harriett T. Ward", is written over a solid horizontal line.

Harriett T. Ward  
City Clerk-Treasurer

CITY OF WAUPACA

SURVEY OF LAND LOCATED IN THE  
N. 1/2 OF NE 1/4 SEC. 19, T 22 N., R. 12 E.  
WAUPACA COUNTY, WISCONSIN



SCALE 1" = 400'

LEGEND  
● PIPE SET

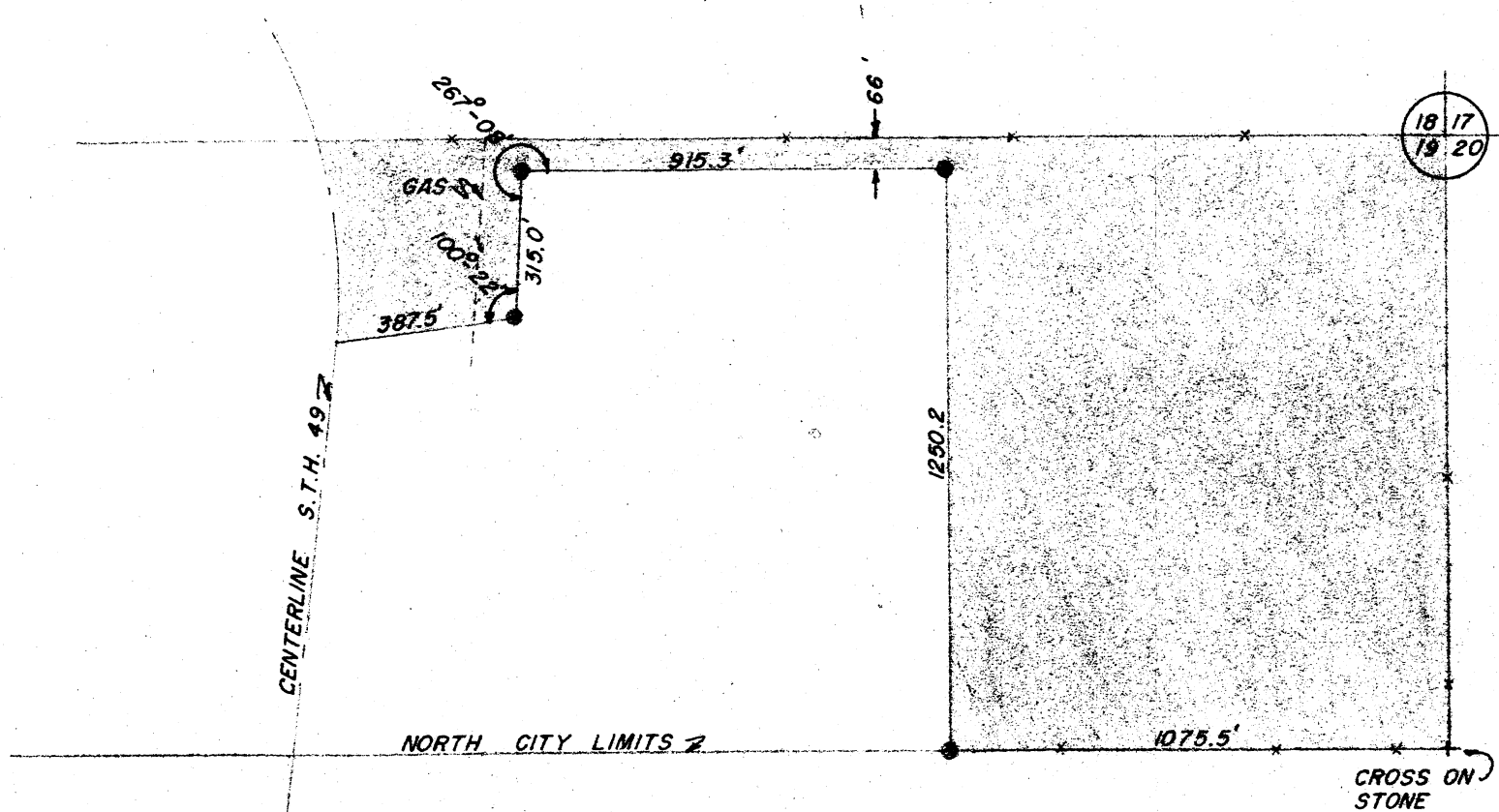

STATE OF WISCONSIN SS  
DEPARTMENT OF STATE  
**RECEIVED AND FILED**  
JUL 10 1965  
ROBERT C. ZIMMERMAN  
SECRETARY OF STATE

FILE K. 272

DATE: JULY 1965  
HIRAM L. KREBS ENG. CO. INC.  
STEVENS POINT, WIS.