

M MILWAUKEE

Milwaukee County

## ANNEXATION OF TERRITORY

Adopted Feb. 21, 1961.  
andPLAT

---

State of Wisconsin,) )  
Department of State) ss.

Received and filed this .....24th.....

day of ....April.....A.D. 19...61.

*Robert Zimmerman*  
.....  
Secretary of State

---

AN ORDINANCE No. 674  
FILE NUMBER 60-3297-a

OFFICIAL NOTICE

Published by Authority of the Common  
Council of the City of Milwaukee

Office of City Clerk, Milwaukee, March  
3, 1961.

An ordinance for the annexation of  
part of the northwest one-quarter  
(N.W.  $\frac{1}{4}$ ) of Section numbered five  
(5), Township seven (7) north,  
Range twenty-one (21) east, City  
of Wauwatosa, Milwaukee County,  
State of Wisconsin, to the City of  
Milwaukee.

Whereas, Notice has been given that  
a petition made and presented in  
writing to the Common Council of  
the City of Wauwatosa, signed by at  
least a majority of the owners of  
three-quarters ( $\frac{3}{4}$ ) of the taxable  
land in area hereinafter described,  
praying for the detachment of said  
territory from the City of Wauwatosa,  
and its subsequent attachment to the  
City of Milwaukee, a municipal cor-  
poration; and

Whereas, Pursuant to the provisions  
of the Wisconsin Statutes, the Com-  
mon Council of the City of Wauwa-  
tosa on January 3, 1961, adopted an  
Ordinance for the detachment of the  
territory hereinafter described from  
the City of Wauwatosa and subse-  
quent attachment to the City of Mil-  
waukee; and

Whereas, Said territory is presently  
within the City of Wauwatosa and is  
adjacent and contiguous to the City  
of Milwaukee; and

Whereas, The requirements of the  
Wisconsin Statutes have been com-  
plied with and satisfied; now, there-  
fore,

*The Mayor and Common Council of  
the City of Milwaukee do ordain as  
follows:*

Section 1. The territory described  
as follows, to-wit:

"That part of the northwest quar-  
ter of Section five (5), Township  
seven (7) north, Range twenty-one  
(21) east, in the City of Wauwatosa,  
Milwaukee County, Wisconsin, bound-  
ed and described as follows, to-wit:

"Commencing at the northeast cor-  
ner of said quarter section; running  
thence westerly along the north line  
of said quarter section, seven hundred  
(700.00) feet to a point; thence south-  
erly and parallel to the east line of  
said quarter section, one hundred  
eighty-five (185.00) feet to the point  
of beginning of the land to be de-  
scribed; thence continuing southerly  
and parallel to the east line of said  
quarter section fifty (50.00) feet to  
a point; thence westerly and parallel  
to the north line of said quarter sec-  
tion one hundred fifty-six and fifty-  
one hundredths (156.51) feet to a  
point; thence northerly and parallel  
to the east line of said quarter sec-  
tion fifty (50.00) feet to a point;  
thence easterly and parallel to the  
north line of said quarter section one  
hundred fifty-six and fifty-one hun-  
dredths (156.51) feet to the point of  
beginning."

be and the same hereby is detached  
from the City of Wauwatosa and an-  
nexed to the City of Milwaukee; and  
said Ordinance of the City of Wauwa-  
tosa and the provisions thereof are  
hereby accepted.

Sec. 2. All of said territory de-  
scribed in Section 1 of this Ordinance  
be, and hereby is made part of the  
Fifteenth Ward of the City of Mil-  
waukee and shall be subject to the  
laws, regulations and ordinances gov-  
erning said Ward and said City, and  
said Ward is hereby extended to in-  
clude the territory herein attached  
and annexed to it.

Sec. 3. After said detachment and  
annexation provided for herein be-  
come effective, all of said real estate  
described in this Ordinance shall be  
subject to laws, regulations and Or-  
dinances governing said City of Mil-  
waukee.

Sec. 4. The said territory which is  
hereby annexed to the City of Mil-  
waukee is also annexed to said City  
for school purposes and is hereby  
made a part of the school system of  
the City of Milwaukee and subject to  
all of the laws governing the same.

Sec. 5. If any provisions of this  
Ordinance are invalid or unconstitu-  
tional, or if the application of this  
Ordinance to any person or circum-  
stance is invalid or unconstitutional,  
such invalidity or unconstitutionality  
shall not affect the other provisions  
or applications of this Ordinance  
which can be given effect without  
the invalid or unconstitutional pro-  
vision or application.

Sec. 6. This ordinance shall take  
effect and be in force after passage  
and publication of this ordinance.  
Passed February 21, 1961.

MARTIN E. SCHREIBER,  
President of the Common Council.

PAUL A. LUECK,  
Deputy City Clerk.

Approved February 24, 1961.

HENRY W. MAIER,  
Mayor.

3-3-1961.

# Certified Copy of Ordinance

STATE OF WISCONSIN SS  
DEPARTMENT OF STATE

**RECEIVED AND FILED**

APR 24 1961

ROBERT C. ZIMMERMAN  
SECRETARY OF STATE

Office of the City Clerk  
Milwaukee, Wis.

I hereby certify that the foregoing is a copy  
of an Ordinance passed by the Common Coun-  
cil of the City of Milwaukee on

FEB 21 1961

*Stanley J. Witkowski*  
City Clerk

STATE OF WISCONSIN SS  
DEPARTMENT OF STATE  
**RECEIVED AND FILED**

APR 24 1961

ROBERT C. ZIMMERMAN  
SECRETARY OF STATE

LAWRENCE J. TIMMERMAN AIRPORT  
(MILWAUKEE COUNTY)

# PRESENT CITY LIMITS

S.W. 1/4 SEC. 32, T. 8 N., R. 2 E.

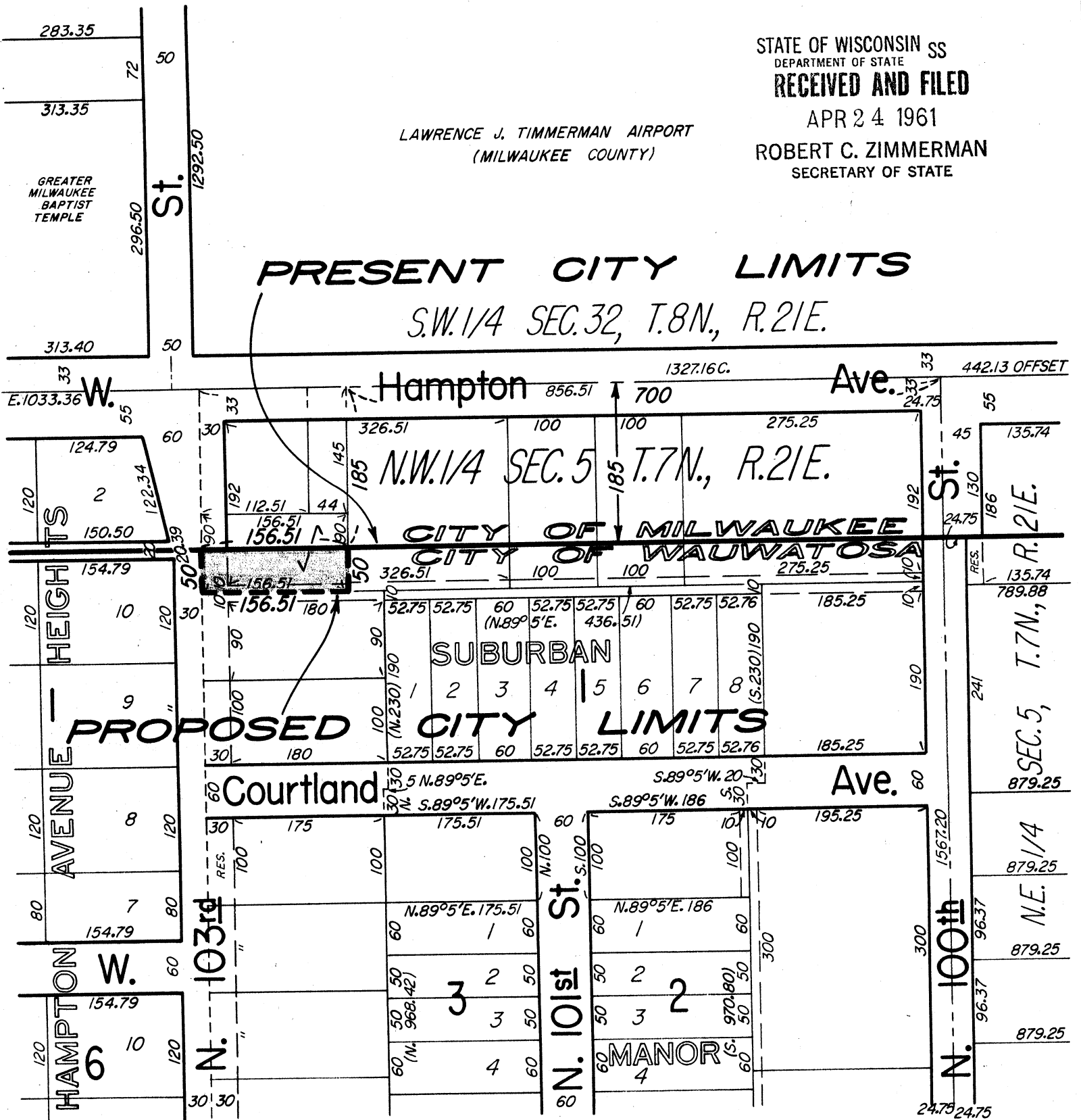

DETACHMENT  
FROM CITY OF WAUWATOSA  
TO CITY OF MILWAUKEE

WARD 15  
POPULATION 0  
PASSED FEB. 21, 1961  
ORDINANCE NO. 674  
EFFECTIVE MAR. 3, 1961



436

ANNEXATION DRAWING  
**RES'N NO. 60-3297-a**  
AREA = 0.0003 SQ. MI. OR 0.1796 ACRES  
**BUREAU OF ENGINEERS**  
MILWAUKEE, WIS.

DR. BY JAS. P. LORGE

MAR. 21, 1961

APPROVED BY

SCALE 1"=150'

CHIEF DRAFTSMAN

CITY ENGINEER