

WAUSAU

## ANNEXATION OF TERRITORY

ORD. #497-77L

State of Wisconsin )  
Department of State ) ss.

Received and filed this .....26th.....

day of .....SEPTEMBER..... A.D. 19..77...

*Douglas H. Felle*

.....  
Secretary of State

# CITY OF WAUSAU

WAUSAU, WISCONSIN 54401

OFFICE OF  
ERNEST J. CHERNEY  
CITY CLERK  
PHONE (715) 845-5279

Mr. Douglas J. LaFollette  
Secretary of State  
Capitol Square  
Madison, Wisconsin 53702

Dear Sir:

Enclosed herewith are five (5) certified copies of an ordinance and five (5) copies of the map covering an annexation for a parcel of land in the Town of Wausau to the City of Wausau.

Should you have any questions, please feel free to contact this office.

Sincerely,

*Carol J. Polzin*  
(Mrs.) Carol J. Polzin  
Secretary to Common Council

cjp

Enclosures

\*\*\*\*\*

The population of the City of Wausau was increased by 0 due to this annexation

STATE OF WISCONSIN  
DEPARTMENT OF STATE  
RECEIVED AND FILED

SEP 26 1977

DOUGLAS LAFOLLETTE  
SECRETARY OF STATE

# CITY OF WAUSAU

WAUSAU, WISCONSIN 54401

## CERTIFICATION

I, Ernest J. Cherney, do hereby certify that I am the duly qualified and acting City Clerk of and for the City of Wausau, Marathon County, Wisconsin. Acting in that capacity, I do further certify that the accompanying ordinance annexing territory to the City of Wausau from the Town of Wausau is a true and correct copy of an ordinance adopted by the Common Council of the City of Wausau on the 13th day of September, 1977.

Dated this 22nd day of September, 1977.

City of Wausau, Marathon County, Wisconsin.

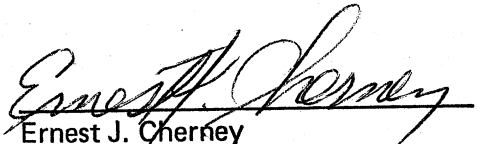
  
Ernest J. Cherney  
City Clerk  
Wausau, Wisconsin

(SEAL)

The population of the City of Wausau increased by 0 due to this annexation.

STATE OF WISCONSIN  
DEPARTMENT OF STATE  
RECEIVED AND FILED

SEP 26 1977

DOUGLAS LAFOLLETTE  
SECRETARY OF STATE

# CITY OF WAUSAU, WISCONSIN

AN ORDINANCE Annexing Territory to the  
City of Wausau, Wisconsin.

(Berg, Tn. Wausau)

FILE NO. 77-0848

Ordinance No. 497-77L

Introduced Sept. 13, 1977

Referred

Adopted Sept. 13, 1977

Other

## AN ORDINANCE

The Common Council of the City of Wausau, Wisconsin, do ordain as follows:

Section 1. Territory Annexed. In accordance with Chapter 66, Wisconsin Statutes, and the petition for annexation signed by Roger E. Berg and Beverly Berg, sole owners of the land within the territory described below, now located in the Town of Wausau, Marathon County, Wisconsin, is hereby annexed to the City of Wausau:

All that part of Lot Eight (8), Block One (1), Kretlow's Acre Lots, in the Town of Wausau, lying South of the South line of Gilbert Street, as platted, in the City of Wausau, extended East; except the West one and one-half (1 1/2) rods thereof.

Section 2. Effect of Annexation. From and after the date of publication of this ordinance the territory described in Section 1. shall be a part of the City of Wausau, for any and all purposes provided by law, and all persons coming or residing within such territory shall be subject to all ordinances, rules and regulations governing the City of Wausau.

Section 3. Zoning Classification. Zoning of the within lands shall be pursuant to sec. 23.04.040, Zoning of Annexed Lands, of the Wausau Municipal Code.

Section 4. Aldermanic District. The territory described in Section 1. of this ordinance is hereby made a part of the Seventh Aldermanic District of the City of Wausau, subject to the ordinances, rules and regulations of the city governing districts.

Section 5. Severability. If any provision of this ordinance is invalid or unconstitutional, or if the application of this ordinance to any person or circumstance is invalid or unconstitutional, such invalidity or unconstitutionality shall not affect the other provisions or applications of this ordinance, which can be given effect without the invalid or unconstitutional provision or application.

Section 6. Effective Date. This ordinance shall take effect upon passage and publication as provided by law.

APPROVED:

Adopted: September 13, 1977  
Approved: September 14, 1977  
Published: *September 17, 1977*  
Attest: September 14, 1977

John L. Kannenberg  
Mayor

Attest:

Ernest J. Cherney  
Clerk

STATE OF WISCONSIN  
DEPARTMENT OF STATE  
RECEIVED AND FILED

SEP 26 1977

DOUGLAS LAFOLLETTE  
SECRETARY OF STATE

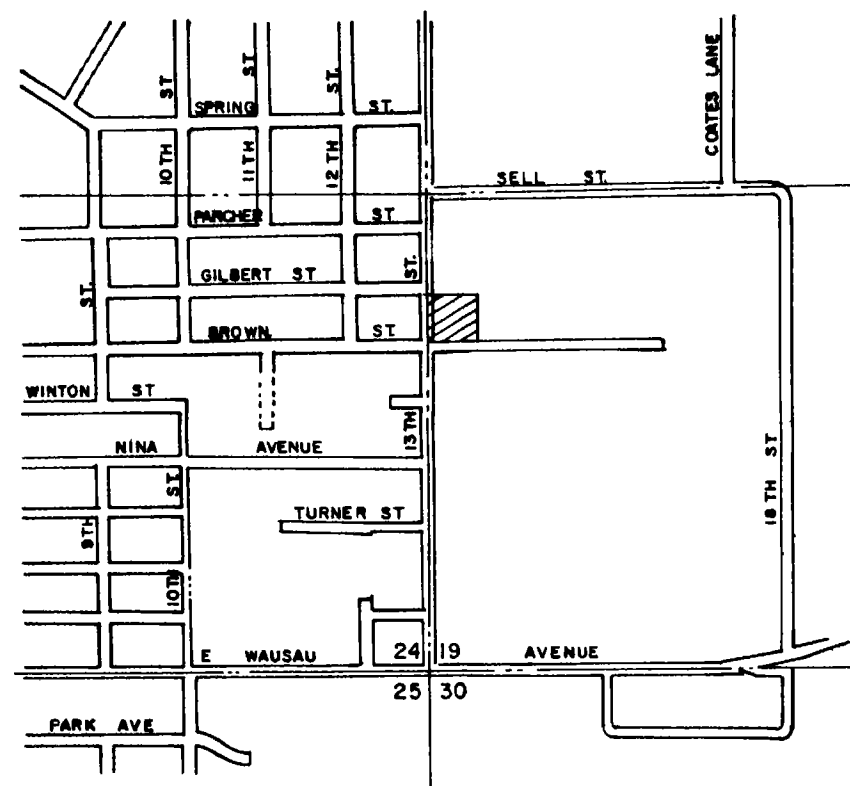

LOCATION SKETCH

SCALE IN FEET  
1" = 1000'

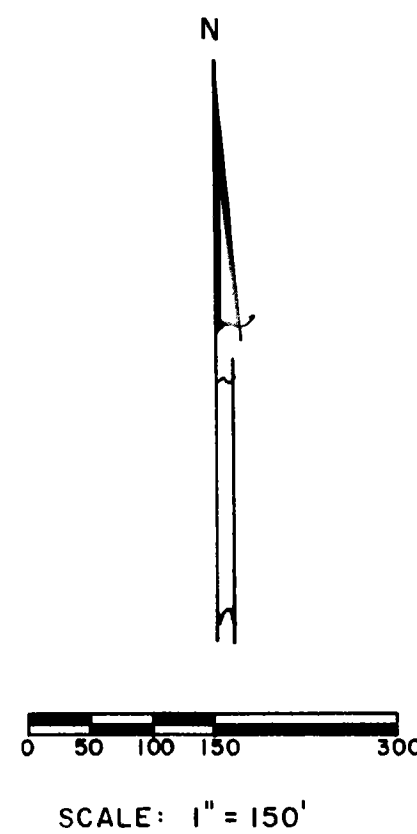

ENGINEER'S AFFIDAVIT

I, David E. Koch, City Engineer (Registered Professional Engineer) do hereby certify that the herein disclosed land has been annexed to the City of Wausau, Wisconsin.

All that part of Lot 8, Block 1, Kretlow's Acre Lots, in the Town of Wausau, lying South of the South line of Gilbert Street, as platted, in the City of Wausau, extended East; except the West one and one-half rods thereof.

*David E. Koch*  
David E. Koch, P.E.

COMMON COUNCIL RESOLUTION

WHEREAS, a petition for annexation of a parcel of land located in the Town of Wausau and adjacent to the City of Wausau, has been properly submitted by the owners--Roger E. Berg and Beverly Berg; Be it resolved that the proposed Ordinance No. 127-77L attached hereto be enacted by the Common Council.

State of Wisconsin)  
County of Marathon)ss

I, Ernest J. Cherney, City Clerk, do hereby certify that the above was passed by the Common Council at its regular meeting held on the 13th day of September, 1977.

*Ernest J. Cherney*  
Ernest J. Cherney, City Clerk

Subscribed and sworn to before me this  
24th day of September, 1977.

*Oliver Cherney*  
Notary Public, Marathon County, WI  
My commission expires: 3-11-79

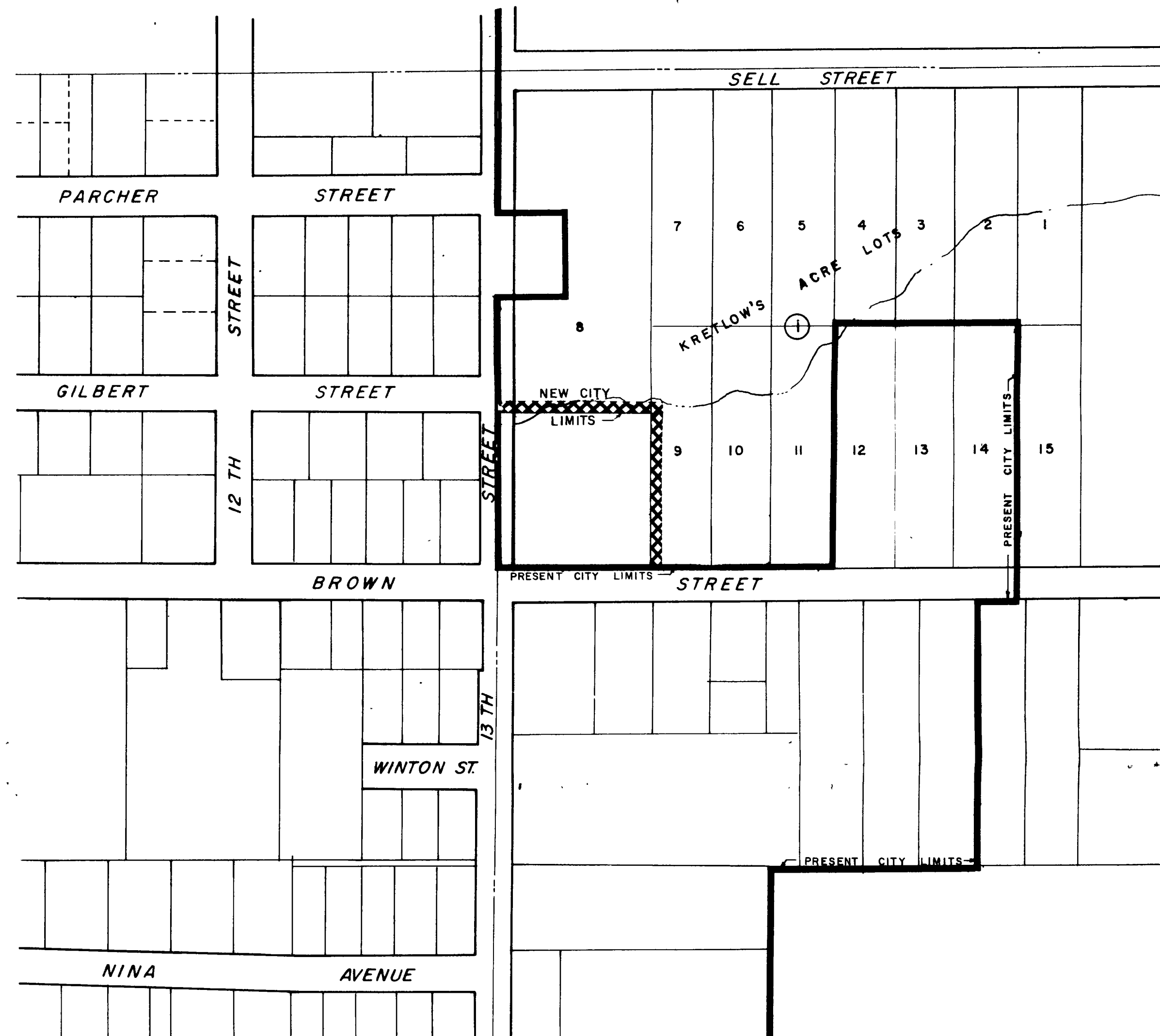

STATE OF WISCONSIN  
DEPARTMENT OF CITY AND COUNTY AFFAIRS  
RECEIVED AND FILED  
SEP 26 1977  
DOUGLAS LAFOLLETTE  
SECRETARY OF STATE

UTILITIES		CHK'D	PROJECT--ANNEXATION OF LAND TO THE CITY NO.-- OF WAUSAU FROM THE TOWN OF WAUSAU	
SANITARY			LOCATION-- PART OF LOT 8, BLOCK 1, KRETLOW'S ACRE LOTS	
STORM			RESOLUTION-- 77-0848 DATE--SEPT 13, 1977	
WATER			<b>ENGINEERING DEPT.</b>	
TELEPHONE			<b>CITY of WAUSAU, WIS.</b>	
ELECTRICAL			FIELD BOOK	
GAS			DRAWN PRELIMINARY	
HEATING			NUMBER FINAL	
FIRE ALARM			CHECKED	
LIGHTING			APPROVED	
BENCH MARKS			REVISIONS	
MONUMENTS			PAGE	
			SHEET NO.--	
			TOTAL SHEETS--	