

WAUSAU

Marathon County

ANNEXATION OF TERRITORY

OFFICE OF THE SECRETARY OF STATE
State of Wisconsin

STATE OF WISCONSIN
DEPARTMENT OF STATE
RECEIVED AND FILED

JAN 18 1978

DOUGLAS LAFOLLETTE
SECRETARY OF STATE

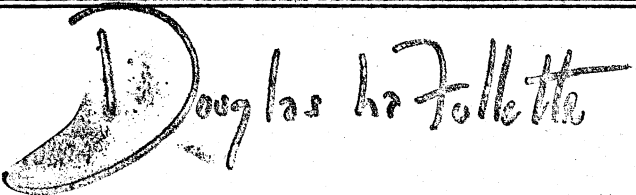
Douglas LaFollette

CITY OF WAUSAU

WAUSAU, WISCONSIN 54401

OFFICE OF
ERNEST J. CHERNEY
CITY CLERK
PHONE (715) 845-5279

Mr. Douglas J. LaFollette
Secretary of State
Capitol Square
Madison, Wisconsin 53702

Dear Sir:

Enclosed herewith are five (5) certified copies of an ordinance and five (5) copies of the map covering an annexation for a parcel of land in the Town of Wausau to the City of Wausau.

Should you have any questions, please feel free to contact this office.

Sincerely,

Carol J. Polzin

(Mrs.) Carol J. Polzin
Secretary to Common Council

cjp

Enclosures

The population of the City of Wausau was increased by 2
due to this annexation

STATE OF WISCONSIN
DEPARTMENT OF STATE
RECEIVED AND FILED

JAN 18 1978

DOUGLAS LAFOLLETTE
SECRETARY OF STATE

CITY OF WAUSAU

WAUSAU, WISCONSIN 54401

C E R T I F I C A T I O N

I, Ernest J. Cherney, do hereby certify that I am the duly qualified and acting City Clerk of and for the City of Wausau, Marathon County, Wisconsin. Acting in that capacity, I do further certify that the accompanying ordinance annexing territory to the City of Wausau from the Town of Wausau is a true and correct copy of an ordinance adopted by the Common Council of the City of Wausau on the 10th day of January, 1978.

Dated this 16th day of January, 1978.

City of Wausau, Marathon County, Wisconsin.

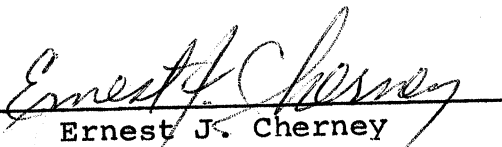
Ernest J. Cherney
City Clerk
Wausau, Wisconsin

SEAL

The population of the City of Wausau increased by two (2) due to this annexation.

STATE OF WISCONSIN
DEPARTMENT OF STATE
RECEIVED AND FILED

JAN 18 1978

DOUGLAS LAFOLLETTE
SECRETARY OF STATE

CITY OF WAUSAU, WISCONSIN

AN ORDINANCE Annexing Territory to the
City of Wausau, Wisconsin.

(Scott, Tn. Wausau)

FILE NO. 77-1207
Ordinance No. 497-78B
Introduced Jan. 10, 1978
Referred _____
Adopted Jan. 10, 1978
Other _____

AN ORDINANCE

The Common Council of the City of Wausau, Wisconsin, do ordain as follows:

Section 1. Territory Annexed. In accordance with Chapter 66, Wisconsin Statutes, and the petition for annexation signed by Beth D. Scott and Frederick G. Scott, owners of more than 50% of the land within the territory described herein, situated in the Town of Wausau, Marathon County, Wisconsin, is hereby annexed to the City of Wausau:

That part of the S 1/2 of the SW fractional 1/4, Section 30, Township 29 North, Range 8 East, described as follows:

Commencing at a point 33 feet south of the northwest corner of said S 1/2 of the SW fractional 1/4; running thence South 194 feet; thence East 175 feet; thence North 194 feet; thence West 175 feet to the point of beginning.

and also

that part of Franklin Street lying adjacent to the above described parcel.

Section 2. Effect of Annexation. From and after the date of publication of this ordinance the territory described in Section 1. shall be a part of the City of Wausau, for any and all purposes provided by law, and all persons coming or residing within such territory shall be subject to all ordinances, rules and regulations governing the City of Wausau.

Section 3. Zoning Classification. Zoning of the within real estate shall be pursuant to sec. 23.04.040, Zoning of Annexed Lands, of the Wausau Municipal Code.

Section 4. Aldermanic District. The territory described in Section 1. of this ordinance is hereby made a part of the ~~Fifth~~ Fourth

Aldermanic District of the City of Wausau, subject to the ordinances, rules and regulations of the city governing districts.

Section 5. Severability. If any provision of this ordinance is invalid or unconstitutional, or if the application of this ordinance to any person or circumstance is, invalid or unconstitutional, such invalidity or unconstitutionality shall not affect the other provisions or applications of this ordinance, which can be given effect without the invalid or unconstitutional provision or application.

Section 6. Effective Date. This ordinance shall take effect upon passage and publication, as provided by law.

Approved:

Adopted: January 10, 1978
Approved: January 11, 1978
Published: JAN 14 1978
Attest: January 11, 1978

John L. Kannenberg

Mayor

Attest:

Ernest J. Cherney

Clerk

STATE OF WISCONSIN
DEPARTMENT OF STATE
RECEIVED AND FILED

JAN 18 1978

DOUGLAS LAFOLLETTE
SECRETARY OF STATE

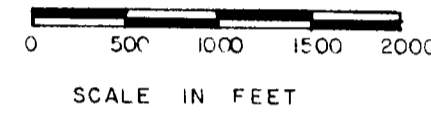
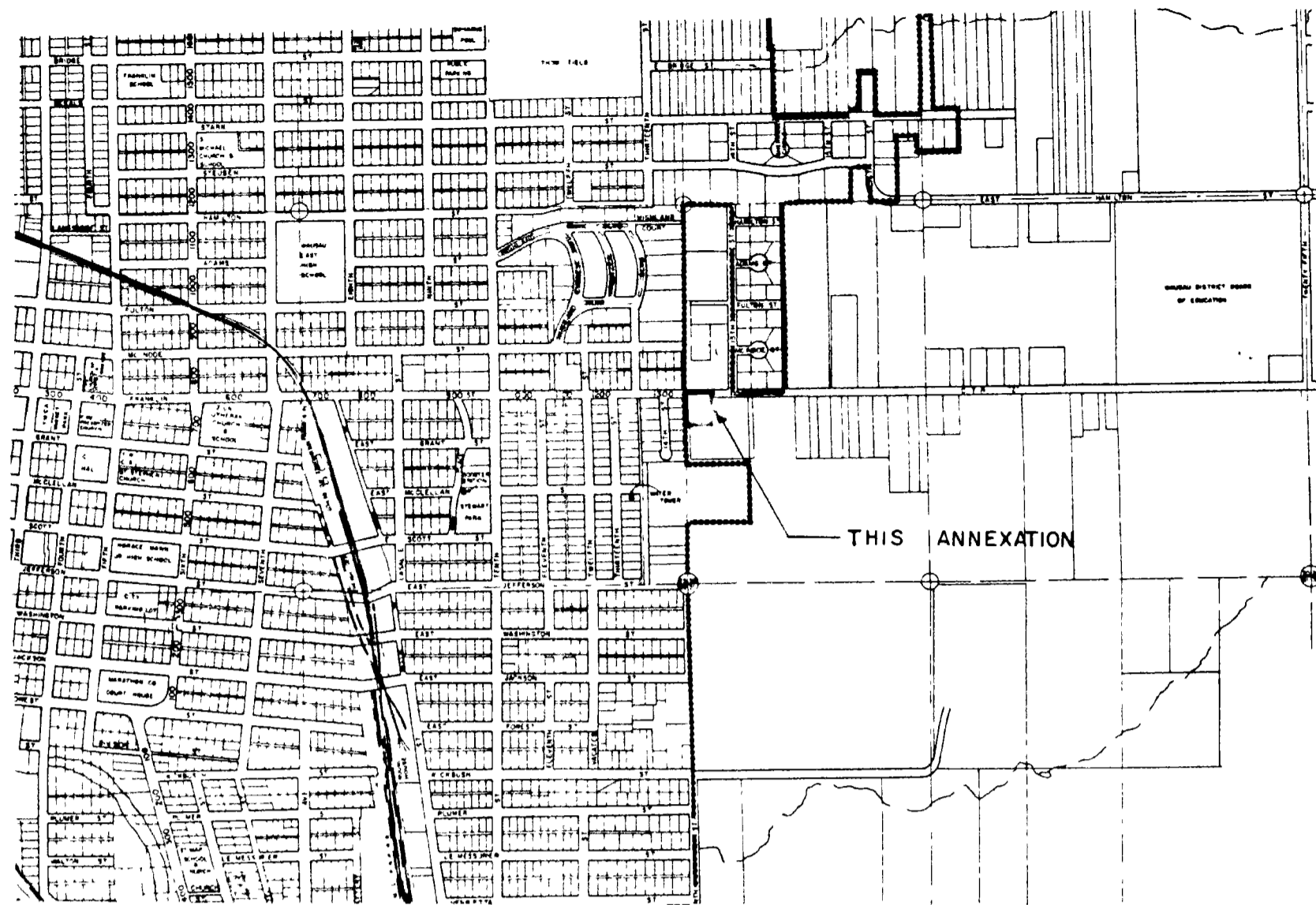

ENGINEER'S AFFIDAVIT

I, David E. Koch, City Engineer (Registered Professional Engineer) do hereby certify that the herein disclosed land has been annexed to the City of Wausau, Wisconsin.

That part of the S 1/2 of the SW fractional 1/4, Section 30, Township 29 North, Range 8 East, described as follows:

Commencing at a point 33 feet south of the northwest corner of said S 1/2 of the SW fractional 1/4; running thence South 194 feet; thence East 175 feet; thence North 194 feet; thence West 175 feet to the point of beginning.

And also that part of Franklin Street lying adjacent to the above described parcel.

David E. Koch
 David E. Koch, P.E.
 City Engineer

COMMON COUNCIL RESOLUTION

WHEREAS, a petition for annexation of a parcel of land located in the Town of Wausau and adjacent to the City of Wausau, has been properly submitted by the owners--Beth D. and Frederick G. Scott; Be it resolved that the proposed Ordinance No. 497-78B attached hereto be enacted by the Common Council.

State of Wisconsin)
 County of Marathon) ss

I, Ernest J. Cherney, City Clerk, do hereby certify that the above was passed by the Common Council at its regular meeting held on the 10th day of January, 1978.

Ernest J. Cherney
 Ernest J. Cherney
 City Clerk

Subscribed and sworn to before me this
 13th day of January, 1978.
Alice Cherney
 Notary Public, Marathon County, WI
 My commission expires: 3-11-79

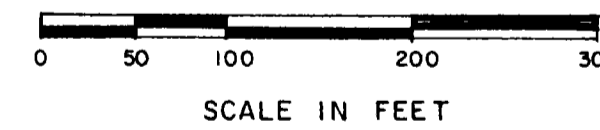
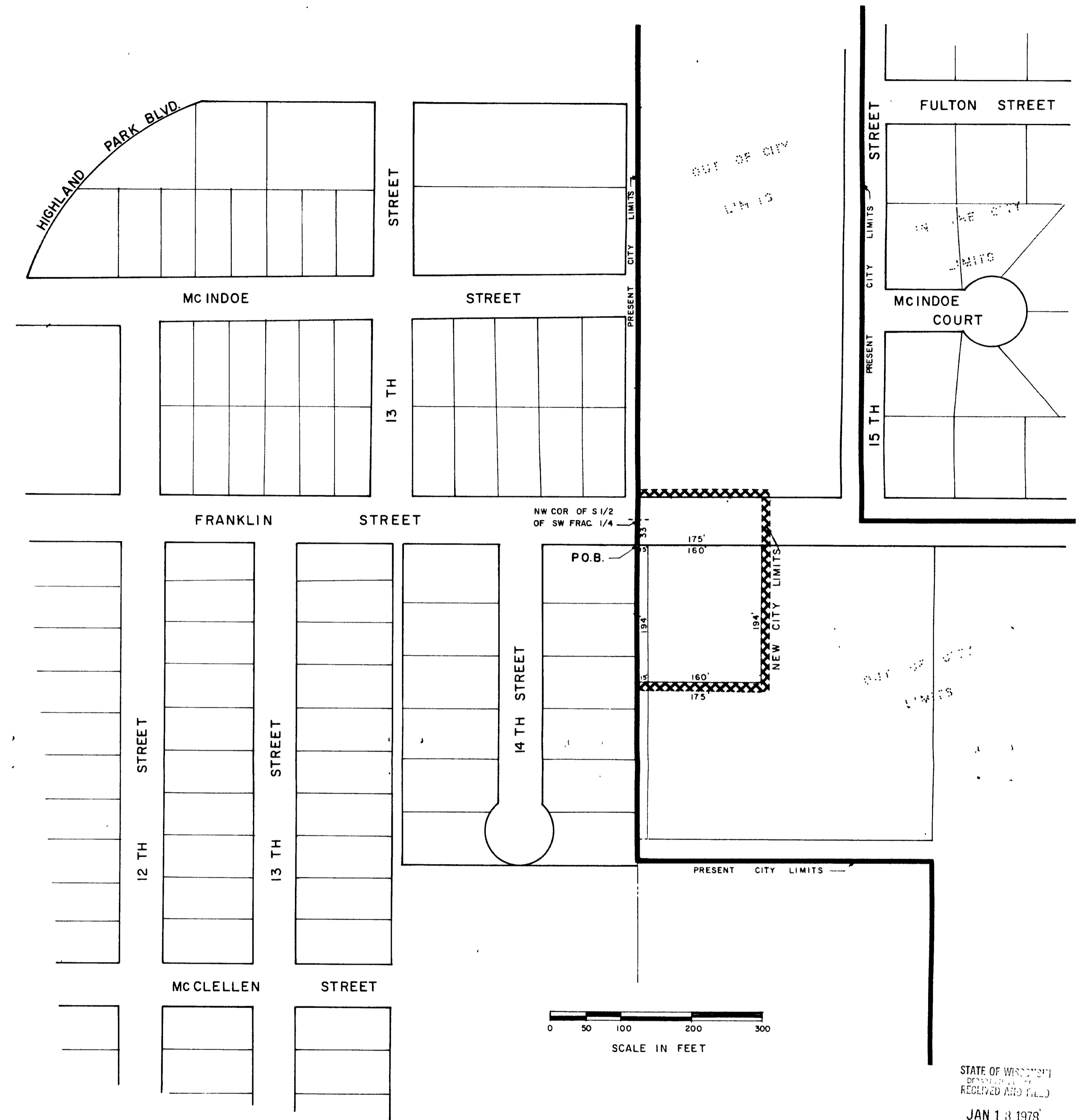

STATE OF WISCONSIN
 COUNTY OF MARATHON
 RECEIVED AND FILED
 JAN 13 1978
 DOUGLAS L. [unclear]
 SECRETARY OF [unclear]

UTILITIES		CHK'D	PROJECT-- ANNEXATION OF LAND TO THE CITY OF NO.-- WAUSAU FROM THE TOWN OF WAUSAU	
SANITARY			LOCATION-- PART OF THE S 1/2 OF THE SW FRAC 1/4 SEC. 30, TWP 29 N, R 8 E.	
STORM			RESOLUTION-- 77-1207 DATE-- JAN. 10, 1978	
WATER			ENGINEERING DEPT.	
TELEPHONE			CITY OF WAUSAU, WIS.	
ELECTRICAL			FIELD BOOK	SURVEYED
GAS			NUMBER	PRELIMINARY
HEATING				FINAL
FIRE ALARM			CHECKED	D.G.T. 78/1/13
LIGHTING			APPROVED	J.F.R. 78/1/13
BENCH MARKS			PAGE	REVISIONS
MONUMENTS				
SHEET NO.--			TOTAL SHEETS--	