

CITY OF WAUSAU

COUNTY OF MARATHON

Annexation and Plat Map

OFFICE OF THE SECRETARY OF STATE
State of Wisconsin

FILED November 18, 1986

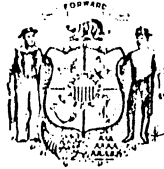

State of Wisconsin
OFFICE OF THE SECRETARY OF STATE
MADISON, WISCONSIN
53702

Douglas La Follette
SECRETARY OF STATE

Department of Transportation
Room 951
Hill Farm State Office Building
Madison, WI

Attn: Mr. John Pamperin

Dear Sir:

Pursuant to §. 66.021/66.025, we are pleased to enclose in duplicate, certificate and plat relating to annexation of territory adopted by the Common Council of the City of Wausau, County of Marathon on October 14, 1986.

Sincerely,

A handwritten signature in cursive script that reads "Douglas La Follette".

DOUGLAS LA FOLLETTE
Secretary of State

cc:

Dept. of Administration
Dept. of Development
Dept. of Public Instruction
Dept. of Revenue
Clerk
File

City of Wausau



Office of
ERNEST J. CHERNEY
CITY CLERK
(715) 845-5279

CITY HALL
407 Grant Street
Wausau, Wisconsin 54401

Secretary of State
Capitol Square
Madison, WI 53702

Dear Sir:

Enclosed are (9) certified copies of an ordinance and
nine (9) copies of the map covering an annexation of land
from the Town of Sutton to the City of Wausau.

Should you have any questions, please contact this office.

Sincerely,

A handwritten signature in cursive script, appearing to read 'Ruth A. Seubert'.

Mrs. Ruth A. Seubert
Secretary to Common Council

ras

Enclosures

The population of the City of Wausau increased by 5 due to
this annexation.

STATE OF WISCONSIN
RECEIVED AND FILED

NOV 18 1986

DOUGLAS LA FOLLETTE
SECRETARY OF STATE

City of Wausau

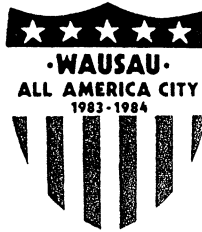

Office of
GARY LEE KLINGBEIL
CITY CLERK
(715) 845-5279

CITY HALL
407 Grant Street
Wausau, Wisconsin 54401

C E R T I F I C A T I O N

I, Gary Lee Klingbeil, do hereby certify that I am the duly qualified and acting City Clerk of and for the City of Wausau, Marathon County, Wisconsin. Acting in that capacity, I do further certify that the accompanying ordinance is a true and correct copy of the ordinance annexing territory to the City of Wausau from the Town of Stettin (Trempe), adopted by the Common Council of the City of Wausau on the 14th day of October, 1986.

Dated this 14th day of November, 1986.

City of Wausau, Marathon County, Wisconsin.

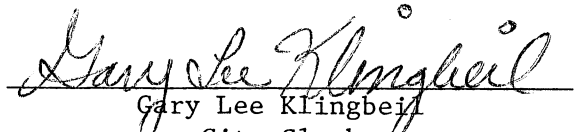
Gary Lee Klingbeil
City Clerk
Wausau, Wisconsin

SEAL

STATE OF WISCONSIN
RECEIVED AND FILED

NOV 18 1986

DOUGLAS LA FOLLETTE
SECRETARY OF STATE

CITY OF WAUSAU, WISCONSIN

AN ORDINANCE Annexing territory to the

City of Wausau, Wisconsin

(Town of Stettin--Trempe, Christian Avenue)

FILE NO. 86-1030

Ordinance No. 497-86J

Introduced October 14, 1986

Referred

Adopted October 14, 1986

Other

AN ORDINANCE

The Common Council of the City of Wausau, Wisconsin do ordain as follows:

Section 1. Territory Annexed. In accordance with Chapter 66, Wisconsin Statutes, and the petition for direct annexation signed by Violet Trempe, Dale Viertel and Joy Viertel, all constituting 100 percent of the electors and 100 percent of the owners of the land, now located in the Town of Stettin, Marathon County, Wisconsin, the following described land is hereby annexed to the City of Wausau:

Lot 13 in Block 3 of Pine Crest Second Addition in the Town of Stettin, Marathon County, Wisconsin.

Section 2. Effect of Annexation. From and after the date of publication of this ordinance, the territory described in Section 1 shall be a part of the City of Wausau and of the School District of Wausau for any and all purposes provided by law, and all persons coming or residing within such territory shall be subject to all ordinances, rules and regulations governing the City of Wausau, and governing the School District.

Section 3. Zoning Classification. Zoning of the within real estate shall be pursuant to Section 23.04.020, Zoning of Annexed Lands, of the Wausau Municipal Code.

Section 4. Aldermanic District. The territory described in Section 1 of this ordinance is hereby made a part of the 9th Aldermanic District and the 19th Ward of the City of Wausau, subject to the ordinances, rules and regulations of the City, County, and State, governing districts.

Section 5. The State of Wisconsin, Department of Development, has favorably reviewed the annexation and found it not to be against the public interest.

Section 6. Severability. If any provision of this ordinance is invalid or unconstitutional, or if the application of this ordinance to any person or circumstance is invalid or unconstitutional, such invalidity or unconstitutionality shall not affect the other

provisions or applications of this ordinance, which can be given effect without the invalid or unconstitutional provision or application.

Section 7. Effective Date. This ordinance shall take effect upon passage and publication as provided by law.

Approved:

Adopted: October 14, 1986
Approved: October 14, 1986
Published:
Attest: October 15, 1986

John L. Kannenberg
Mayor

Attest:

Gary Lee Klingbeil
Clerk

STATE OF WISCONSIN
RECEIVED AND FILED

NOV 18 1986

DOUGLAS LA FOLLETTE
SECRETARY OF STATE

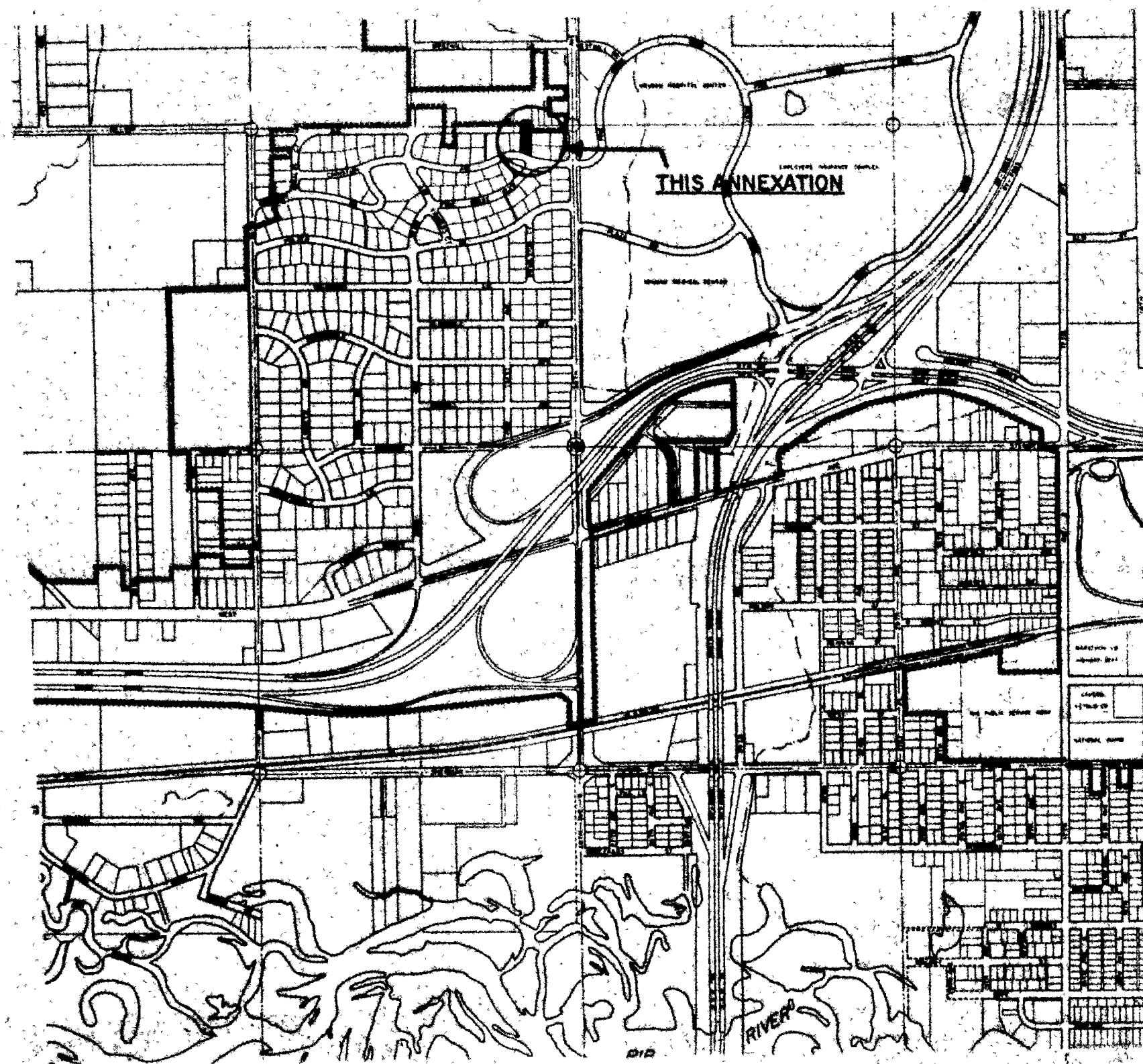

LOCATION SKETCH

LEGAL DESCRIPTION FOR ANNEXED LAND

Lot 13, Block 3 of Pine Crest Second Addition in the Town of Stettin, Marathon County, Wisconsin.

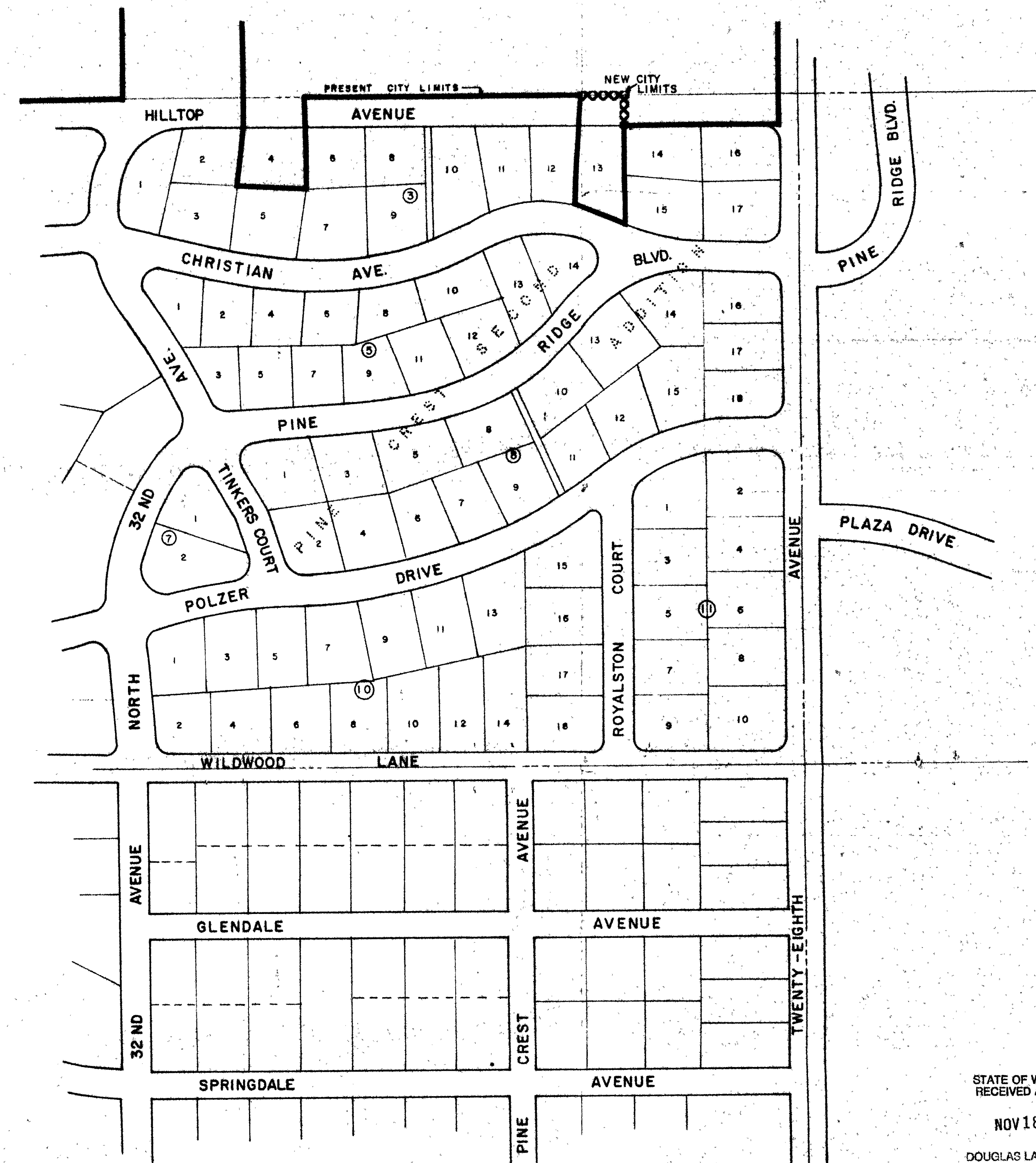

0 150 300 450
SCALE: 1" = 150'

STATE OF WISCONSIN
RECEIVED AND FILED
NOV 18 1986
DOUGLAS LA FOLLETTE
SECRETARY OF STATE

UTILITIES		CHK'D	PROJECT -- ANNEXATION OF LAND TO THE CITY OF WAUSAU FROM THE TOWN OF STETTIN	
SANITARY			LOCATION -- LOT 13, BK 3 OF PINE CREST 2ND ADD.	
STORM			RESOLUTION -- 86-1030 DATE -- OCT. 14, 1986	
WATER			ENGINEERING DEPT.	
TELEPHONE			CITY OF WAUSAU, WIS.	
ELECTRICAL			FIELD BOOK	
GAS			SURVEYED	
HEATING			DRAWN	
FIRE ALARM			CHECKED	
LIGHTING			APPROVED	
BENCH MARKS			REVISIONS	
MONUMENTS			BY	
			DATE	
			D.S.T. 86/10/31	
			PAGE	
			SHEET NO. --	
			TOTAL SHEETS --	