

WAUPUN

ANNEXATION OF TERRITORY

&

PLAT MAP

Fond du Lac & Dodge Counties

State of Wisconsin)
Department of State) ss.

Received and filed this9th.....

day ofMAY..... A.D. 19...77..

Douglas H. Follert
.....
Secretary of State

→ Don Will

CERTIFICATE OF ANNEXATION

I, Robert W. Felsman, City Clerk of the City of Waupun, Counties of Dodge and Fond du Lac, State of Wisconsin, DO HEREBY CERTIFY that the following territory was detached from the Township of Waupun, Fond du Lac County, Wisconsin, and annexed to the City of Waupun, Dodge and Fond du Lac Counties, Wisconsin, pursuant to Section 66.021 of the Wisconsin Statutes, by an Ordinance adopted by the Common Council of the City of Waupun at a regular meeting of said Council held on the 26th day of April, 1977:

A parcel of land located in the Southwest Quarter (SW $\frac{1}{4}$) of the Southwest Quarter (SW $\frac{1}{4}$) of Section 31, Township 14 North, Range 15 East, Fond du Lac County, Wisconsin, more particularly described as follows:

Commencing at the Southwest (SW) corner of said Section 31, thence South 87° 20' 10" East along the South line of said Section 31, 566.49 feet to the point of beginning; thence continuing South 87° 20' 10" East along said South line of Section 31, 600 feet, to the Southwest (SW) corner of the city limits of the City of Waupun, thence North 4° 22' 20" East along the West line of said city limits, 500.00 feet; thence North 87° 20' 10" West parallel to South line of said Section 31, 600 feet; thence South 4° 22' 20" West parallel to said West line of city limits, 500.00 feet to the point of beginning.

I further certify that the said real estate annexed to the City of Waupun is unoccupied and that its associated population is: None.

Dated April 27, 1977.

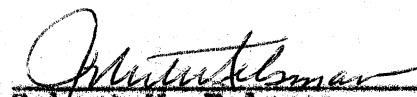
Robert W. Felsman
City Clerk-Treasurer

STATE OF WISCONSIN
DEPARTMENT OF STATE
RECEIVED AND FILED

MAY 9 1977

DOUGLAS LAFOLLETTE
SECRETARY OF STATE

Map showing boundaries of lands of A. W. Blow ~~proposed to be~~
Annexed to the City of Waupun

Scale of Map: 1 inch = 200'

UNPLATTED LANDS

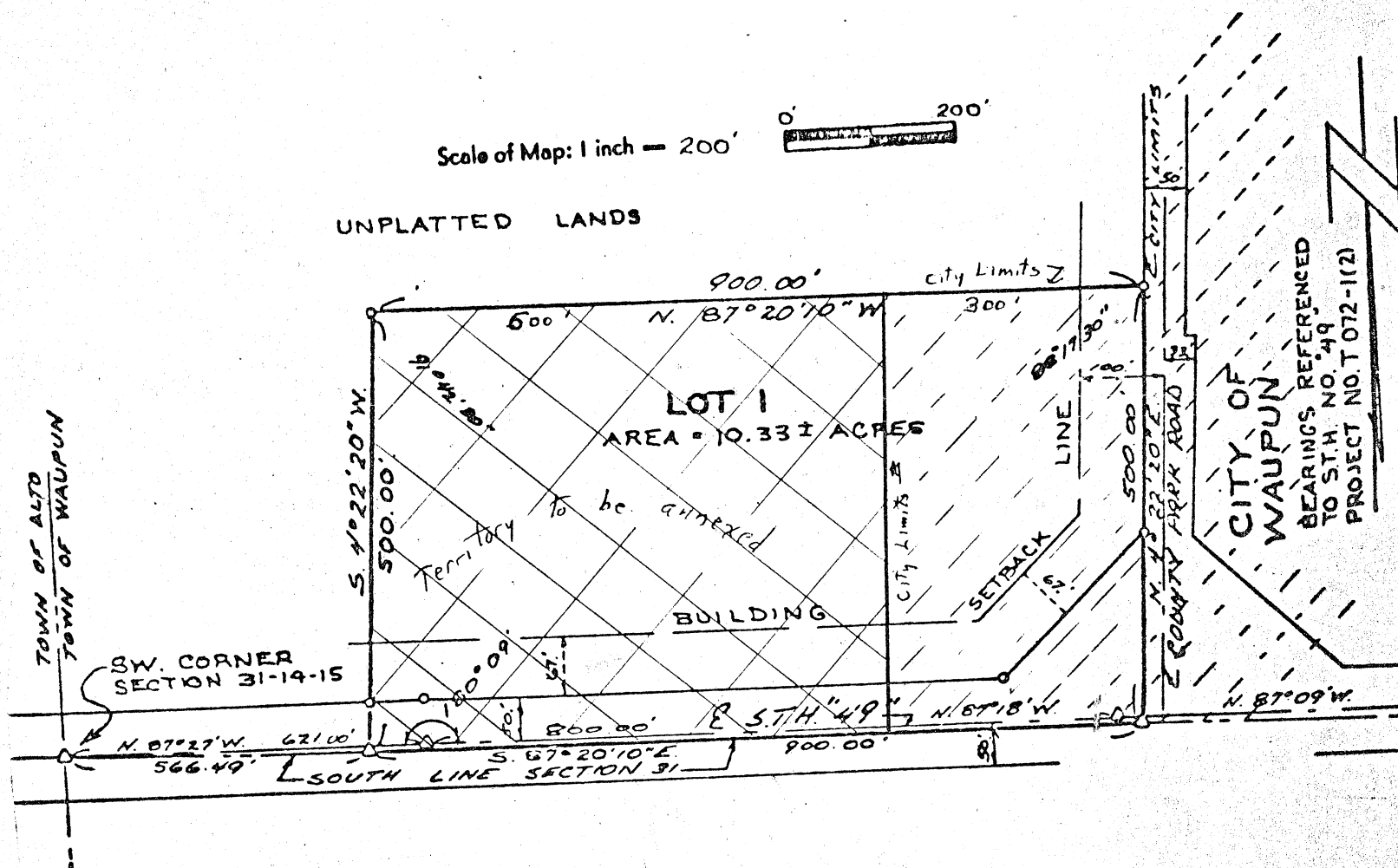

DESCRIPTION OF TERRITORY ~~PROPOSED TO BE~~
ANNEXED:

- LEGEND
- Iron Pipes Found
 - 1" x 24" Iron Pipes Set, 1.13 lb./ft.
 - Stone Mon. Found
 - △— Iron Pins Set
 - 2" x 30" Iron Pipes Set, 3.65 lb./ft.

A parcel of land located in the Southwest Quarter (SW $\frac{1}{4}$) of the Southwest Quarter (SW $\frac{1}{4}$) of Section 31, Township 14 North, Range 15 East, Fond du Lac County, Wisconsin, more particularly described as follows:

Commencing at the Southwest corner of said Section 31, thence South 87° 20' 10" East along the South line of said Section 31, 566.49 feet to the point of beginning; thence continuing South 87° 20' 10" East along said South line of Section 31, 600 feet, to the Southwest corner of the city limits of the City of Waupun, thence North 4° 22' 20" East along the west line of said city limits, 500.00 feet; thence North 87° 20' 10" West parallel to south line of said Section 31, 600.00 feet; thence South 4° 22' 20" West parallel to said west line of city limits, 500.00 feet to the point of beginning.

STATE OF WISCONSIN
DEPARTMENT OF STATE
RECEIVED AND FILED

MAY 9 1977

DOUGLAS LAFOLLETTE
SECRETARY OF STATE