

CITY OF TWO RIVERS

COUNTY OF MANITOWOC

Annexation and Plat Map

OFFICE OF THE SECRETARY OF STATE
State of Wisconsin

FILED October 22, 1987

DOUGLAS LA FOLLETTE
SECRETARY OF STATE



STATE OF WISCONSIN
OFFICE OF THE SECRETARY OF STATE
201 EAST WASHINGTON AVENUE, ROOM 271
MADISON 53702

**CORPORATIONS
DIVISION**

P.O. BOX 7846
MADISON, WI 53707

COOPERATIVE ASSOCIATIONS
DOMESTIC AND FOREIGN
CORPORATIONS AND
LIMITED PARTNERSHIPS
(608) 266-3590

**UNIFORM COMMERCIAL
CODE DIVISION**

P.O. BOX 7847
MADISON, WI 53707

GENERAL INFORMATION
(608) 266-3087
TELEPHONE SEARCH REQUESTS
(608) 267-7167

**GOVERNMENT RECORDS
DIVISION**

P.O. BOX 7848
MADISON, WI 53707

LOBBY REGULATION
MUNICIPAL/RAILROAD RECORDS
PUBLICATION OF STATE LAWS
(608) 266-5503
NOTARIES PUBLIC
APOSTILLES/AUTHENTICATIONS
(608) 266-5594
TRADE NAMES/TRADEMARKS
(608) 266-5653

**ADMINISTRATIVE
SERVICES DIVISION**

P.O. BOX 7848
MADISON, WI 53707

GENERAL OPERATIONS
(608) 266-1437
GENERAL OFFICE INFORMATION
(608) 266-5801

**LEGAL SERVICES
SECTION**

P.O. BOX 7848
MADISON, WI 53707
GENERAL COUNSEL
(608) 266-0182
CORPORATIONS COUNSEL
(608) 266-0181

Department of Transportation
Room 951
Hill Farm State Office Building
Madison, WI

Attn: John Pamperin

Dear Sir:

Pursuant to Wis. Stats. 66.021/66.025, we are pleased to
enclose in duplicate, certificate and plat relating to
annexation of territory adopted by the Common Council of
the City of TWO RIVERS, County of MANITOWOC
on October 19, 1987.

Sincerely,

Douglas La Follette
DOUGLAS LA FOLLETTE
Secretary of State

cc: Depts. of:
Administration
Development
Public Instruction
Revenue

Clerk
File

CITY OF TWO RIVERS

STATE OF WISCONSIN:

MANITOWOC COUNTY :SS
:

I, Gerald A. Kasten, City Clerk of the City of Two Rivers, do hereby certify that I have carefully compared the copy hereto annexed with an original ordinance duly passed and adopted by the Council of the City of Two Rivers on the 19th day of October, 1987, now on file and on record in my office and that said copy is a true and correct copy of said original ordinance and of the whole thereof.

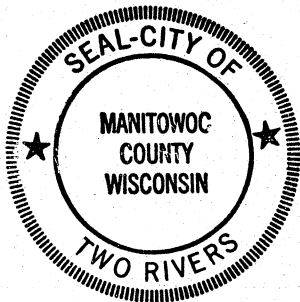

IN WITNESS WHEREOF, I have hereunto set my hand and affixed the seal of the City of Two Rivers this 21st day of October, 1987.

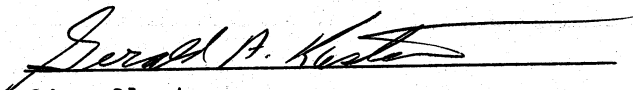
City Clerk

STATE OF WISCONSIN
RECEIVED AND FILED
OCT 22 1987
DOUGLAS LA FOLLETTE
SECRETARY OF STATE

DIRECT ANNEXATION ORDINANCE

The City Council of the City of Two Rivers does ordain as follows:

SECTION 1. Pursuant to the provisions of Wisc. Stats. Sec. 66.021, the following territory presently lying within the Town of Two Rivers, is hereby annexed to the City of Two Rivers.

A parcel of land in the SW 1/4 of the SW 1/4 of Section 30, T. 20 N., R. 25 E., Town of Two Rivers, described as follows:

Commencing at the SW corner of said Section 30, thence East 253.0 feet along the E-W section line to the point of real beginning, thence continue East 180 feet more or less along said section line, thence N. 0° 28' 15" W. 206 feet more or less, thence S. 89° 18' W. 180 feet more or less, thence S. 0° 28' 15" E. 206 feet more or less to the point of real beginning.

Said parcel contains 0.9 acres more or less.

SECTION 2. The territory described in Section 1 shall be part of the City of Two Rivers for any and all purposes provided by law, and all persons coming to or residing within said territory shall be subject to all ordinances, rules, and regulations governing the City of Two Rivers.

SECTION 3. Pursuant to Section 66.021(7) of the Wisconsin State Statutes, said territory shall be classified for zoning purposes as R-4.

SECTION 4. Upon passage of this ordinance, the City Clerk for the City of Two Rivers is hereby directed to transmit five (5) certified copies of this ordinance, together with five (5) copies of a plat showing the boundaries of the territory attached to the Secretary of State of the State of Wisconsin.

OCT 22 1987

DOUGLAS LA FOLLETTE
SECRETARY OF STATE

SECTION 5. This ordinance shall take effect upon passage and publication hereof.

Dated this 19th day of October, 1987

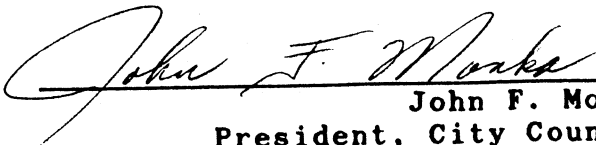

John F. Monka
President, City Council

Stephen T. Nenonen
City Manager

Attest:

Gerald A. Kasten
City Clerk

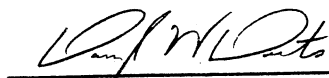
Approved as to form and legality:

Darryl W. Deets
City Attorney

STATE OF WISCONSIN
RECEIVED AND FILED
OCT 22 1987
DOUGLAS LA FOLLETTE
SECRETARY OF STATE

Stephen T. Nenonen
City Manager

Council Manager
Government
Since 1924



CERTIFICATE OF POPULATION

ANNEXATION TO THE CITY OF TWO RIVERS, WISCONSIN

CITY ORDINANCE ADOPTED: October 19, 1987

In accordance with Section 66.021(8)(a) of the Wisconsin Statutes, the following is a list of the population annexed to the City of Two Rivers indicating ownership and number of persons occupying each residence.

Owner	Address:	Occupancy
Harold Sprang	5815 HWY 42, Two Rivers	0
Ethel Sprang	5815 HWY 42, Two Rivers	0
Harvey Sprang	5815 HWY 42, Two Rivers	0
Mildred Sprang	5815 HWY 42, Two Rivers	0
John Wiese	5815 HWY 42, Two Rivers	0
Alice Wiese	5815 HWY 42, Two Rivers	0
Olive Draheim	5815 HWY 42, Two Rivers	0
Elroy Draheim	5815 HWY 42, Two Rivers	0
Renters:		
Susan E. Love	5815 HWY 42, Two Rivers	1
Robert M. Love	5815 HWY 42, Two rivers	1
		<u>5</u> Children
TOTAL ANNEXED POPULATION		7

STATE OF WISCONSIN
RECEIVED AND FILED

OCT 22 1987

DOUGLAS LA FOLLETTE
SECRETARY OF STATE



Given under my hand and the seal of
the City of Two Rivers this 21st
day of October 1987.

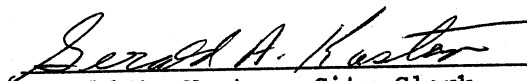

Gerald A. Kasten, City Clerk

SURVEY IN THE SW1/4 OF THE SW1/4 OF SECTION 30,
T.20N., R.25E., TOWN OF TWO RIVERS & PART IN
THE CITY OF TWO RIVERS, WISCONSIN

STATE OF WISCONSIN
RECEIVED AND FILED

OCT 22 1987

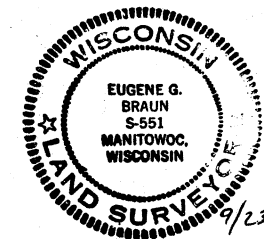
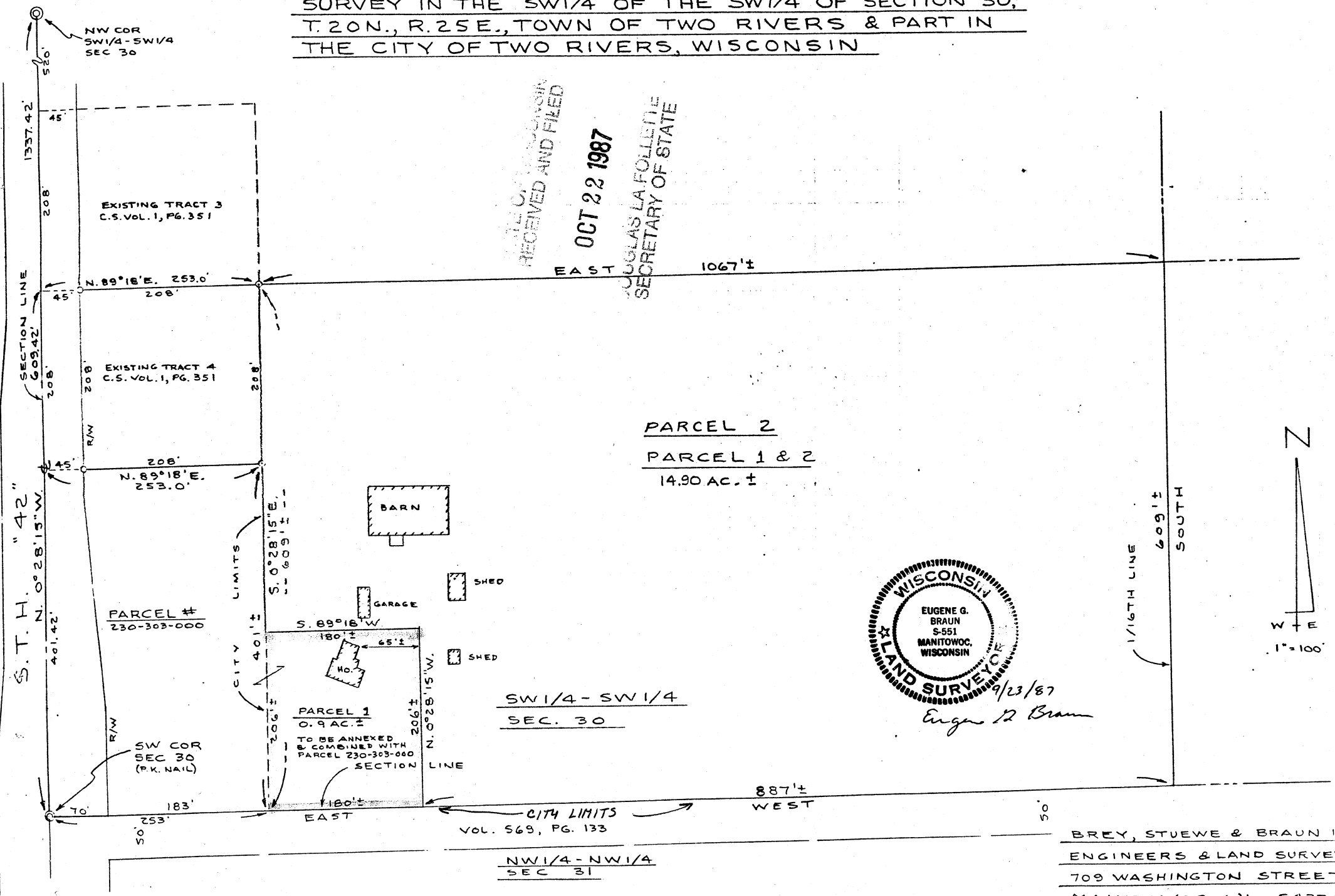
DOUGLAS LA FOLLETTE
SECRETARY OF STATE



9/23/87
Eugene G. Braun

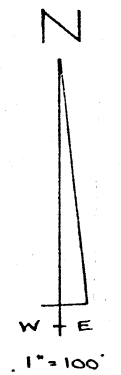

BREY, STUEWE & BRAUN INC.
ENGINEERS & LAND SURVEYORS
709 WASHINGTON STREET
MANITOWOC, WI. 54220
9/23/87 L-12003