

CITY OF TWO RIVERS
COUNTY OF MANITOWOC
ANNEXATION & PLAT

OFFICE OF THE SECRETARY OF STATE
State of Wisconsin

FILED SEPTEMBER 29, 1995

MEMORANDUM

**OFFICE OF THE SECRETARY OF STATE
STATE OF WISCONSIN**

Date: 11-9-95

From: Government Records Division
Ginny Bormann, Records Specialist
30 West Mifflin Street, 10th Floor
P. O. Box 7848
Madison, WI 53707-7848

To: Emily Jorenby
Department of Transportation
Room 951, Hill Farm State Office Bldg.

RE: Municipal filing distribution

Attached please find a municipal filing submitted to the Office of the Secretary of State pursuant to Chapter 66, Wis. Stats.

cc: Frank Humphrey, Dept of Revenue
Patricia Sweet, Dept of Public Instruction
George Hall, DOA/Energy & Intergovernmental Relations
Bob Naylor, Dept of Administration
Kate Lawton, DATCP
Scott Hausmann, Dept of Natural Resources
Clerk
File

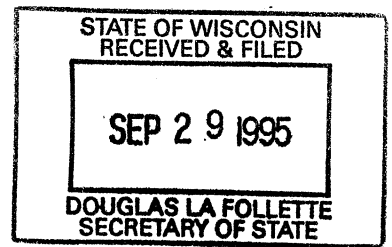

DIRECT ANNEXATION ORDINANCE

The City Council of the City of Two Rivers does ordain as follows:

SECTION 1. Pursuant to the provisions of Wisc. Stats. Sec. 66.021, the following territory presently lying within the Town of Two Rivers, is hereby annexed to the City of Two Rivers.

A tract of land in the SW 1/4 of the NW 1/4 of Section 26, T. 20 N., R. 24 E., Town of Two Rivers, Manitowoc County, Wisconsin and described as follows:

Commencing at the W 1/4 Corner of said Section 26; thence N. 88° 56' 45" E. along the section line 1032.98 feet; thence N. 1° 03' 15" W. a distance of 250.00 feet to the point of real beginning; thence S. 88° 56' 45" W. a distance of 96.70 feet; thence N. 33° 55' 45" W. a distance of 416.00 feet; thence N. 88° 56' 45" E. a distance of 320.79 feet; thence S. 33° 55' 45" E. along the centerline of S.T.H. "147" a distance of 416.00 feet; thence S. 88° 56' 45" W. a distance of 224.09 feet to the point of real beginning.,

Said tract contains 2.57 acres of land to the centerline of S.T.H. "147".

SECTION 2. The territory described in Section 26 shall be part of the City of Two Rivers for any and all purposes provided by law, and all persons coming to or residing within said territory shall be subject to all ordinances, rules, and regulations governing the City of Two Rivers.

SECTION 3. Pursuant to Section 66.021(7) of the Wisconsin State Statutes, said territory shall be classified for zoning purposes as B-2, Business District.

SECTION 4. Upon passage of this ordinance, the City Clerk for the City of Two Rivers is hereby directed to transmit five (5) certified copies of this ordinance, together with five (5) copies of a plat showing the boundaries of the territory attached, to the Secretary of the State of Wisconsin.

SECTION 5. This ordinance shall take effect upon passage and publication hereof.

Dated September 5, 1995.

SEP 6 1995

Kevin R. Juul

Kevin R. Juul
President, City Council

Gregory E. Buckley

Gregory E. Buckley
City Manager

Attest:

Anthony D. Roach

Anthony D. Roach
City Clerk

Approved as to form and legality:

John M. Webster

John M. Webster
City Attorney

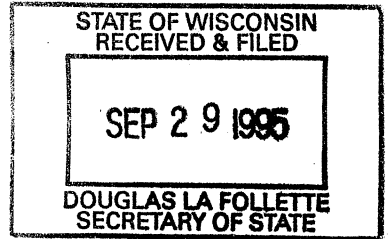

Two Rivers

W I S C O N S I N
Council Manager Government Since 1924

Finance Department

1717 East Park Street
P.O. Box 87
Two Rivers, WI 54241-0087

Director (414) 793-5525
Assessor (414) 793-5571
Customer Service . . . (414) 793-5523
Data Processing (414) 793-5528
Licensing/Elections . . (414) 793-5526
Utility Office (414) 793-5546
Fax (414) 793-5563

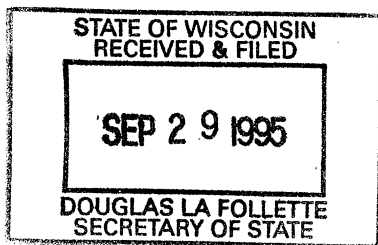

CERTIFICATE OF POPULATION

ANNEXATION TO THE CITY OF TWO RIVERS, WISCONSIN

CITY ORDINANCE ADOPTED: September 5, 1995

In accordance with Section 66.021(8)(a) of the Wisconsin Statutes, the following is a list of population annexed to the City of Two Rivers indicating ownership and number of persons occupying each residence.

| <u>OWNER</u> | <u>ADDRESS</u> | <u>OCCUPANCY</u> | |
|------------------|----------------|------------------|----------|
| | | Adult | Children |
| Russell Stoer | 6905 STH 147 | 0 | 0 |
| TOTAL POPULATION | | 0 | 0 |



Given under my hand and the seal of
the City of Two Rivers this 18th
day of September 1995.

Anthony D. Roach, City Clerk

STATE OF WISCONSIN
 RECEIVED & FILED
 SEP 29 1995
 DOUGLAS LA FOLLETTE
 SECRETARY OF STATE

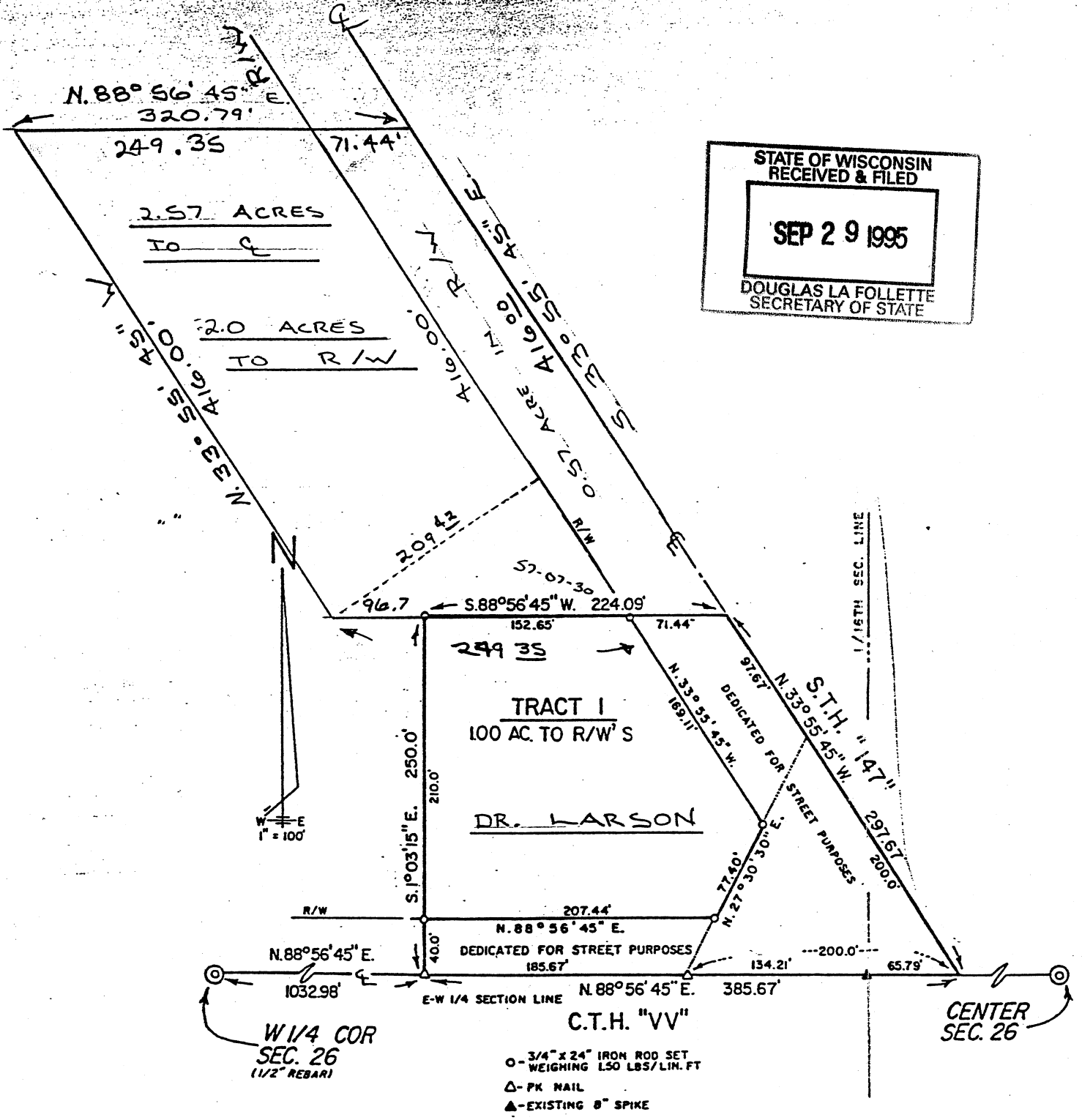

DESCRIPTION FOR ANNEXATION

A tract of land in the SW $\frac{1}{4}$ of the NW $\frac{1}{4}$ of Section 26, T. 20 N., R. 24 E., Town of Two Rivers, Manitowoc County, Wisconsin and described and follows:

Commencing at the W $\frac{1}{4}$ Corner of said Section 26; thence N. 88° 56' 45" E. along the section line 1032.98 feet; thence N. 1° 03' 15" W. a distance of 250.00 feet to the point of real beginning; thence S. 88° 56' 45" W. a distance of 96.70 feet; thence N. 33° 55' 45" W. a distance of 416.00 feet; thence N. 88° 56' 45" E. a distance of 320.79 feet; thence S. 33° 55' 45" E. along the centerline of S.T.H. "147" a distance of 416.00 feet; thence S. 88° 56' 45" W. a distance of 224.09 feet to the point of real beginning.

Said tract contains 2.57 acres of land to the centerline of S.T.H. "147".

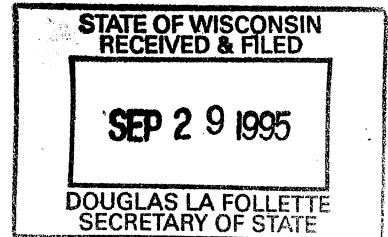

BREY, STUEWE + BRAUN
ENGINEERS + SURVEYORS
709 WASHINGTON ST.
MANITOWOC, WISCONSIN
JULY 12, 1995
JOB # 95427DE