

CITY OF TWO RIVERS
COUNTY OF MANITOWOC
ANNEXATION & PLAT

OFFICE OF THE SECRETARY OF STATE
State of Wisconsin

FILED OCTOBER 16, 1995

MEMORANDUM

OFFICE OF THE SECRETARY OF STATE STATE OF WISCONSIN

Date: 11-16-95

**From: Government Records Division
Ginny Bormann, Records Specialist
30 West Mifflin Street, 10th Floor
P. O. Box 7848
Madison, WI 53707-7848**

**To: Emily Jorenby
Department of Transportation
Room 951, Hill Farm State Office Bldg.**

RE: Municipal filing distribution

Attached please find a municipal filing submitted to the Office of the Secretary of State pursuant to Chapter 66, Wis. Stats.

**cc: Frank Humphrey, Dept of Revenue
Patricia Sweet, Dept of Public Instruction
George Hall, DOA/Energy & Intergovernmental Relations
Bob Naylor, Dept of Administration
Kate Lawton, DATCP
Scott Hausmann, Dept of Natural Resources
Clerk
File**

DIRECT ANNEXATION ORDINANCE

The City Council of the City of Two Rivers does ordain as follows:

SECTION 1. Pursuant to the provisions of Wisc. Stats. Sec. 66.021, the following territory presently lying within the Town of Two Rivers, is hereby annexed to the City of Two Rivers.

Lot 14, Block 3, Bayshore Subdivision.

SECTION 2. The territory described in Section 31 shall be part of the City of Two Rivers for any and all purposes provided by law, and all persons coming to or residing within said territory shall be subject to all ordinances, rules, and regulations governing the City of Two Rivers.

SECTION 3. Pursuant to Section 66.021(7) of the Wisconsin State Statutes, said territory shall be classified for zoning purposes as R-1 Single Family Residence District.

SECTION 4. Upon passage of this ordinance, the City Clerk for the City of Two Rivers is hereby directed to transmit five (5) certified copies of this ordinance, together with five (5) copies of a plat showing the boundaries of the territory attached, to the Secretary of the State of Wisconsin.

SECTION 5. This ordinance shall take effect upon passage and publication hereof.

Dated this 2nd day of October, 1995.

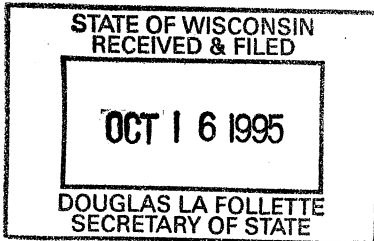

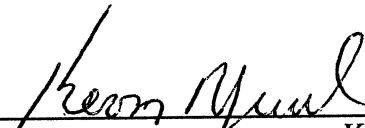

Kevin R. Juul
President, City Council



Gregory E. Buckley
City Manager

Attest:



Anthony D. Roach
City Clerk

Approved as to form and legality:



John M. Webster
City Attorney

Two Rivers

W I S C O N S I N
Council Manager Government Since 1924

Finance Department

1717 East Park Street
P.O. Box 87
Two Rivers, WI 54241-0087

Director (414) 793-5525
Assessor (414) 793-5571
Customer Service . . . (414) 793-5523
Data Processing (414) 793-5528
Licensing/Elections . . (414) 793-5526
Utility Office (414) 793-5546
Fax (414) 793-5563

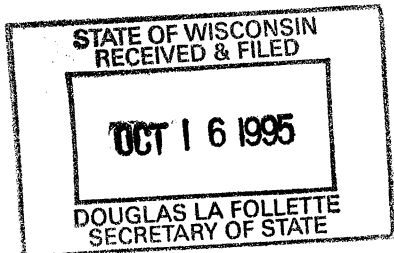

CERTIFICATE OF POPULATION

ANNEXATION TO THE CITY OF TWO RIVERS, WISCONSIN

CITY ORDINANCE ADOPTED: October 2, 1995

In accordance with Section 66.021(8)(a) of the Wisconsin Statutes, the following is a list of population annexed to the City of Two Rivers indicating ownership and number of persons occupying each residence.

<u>OWNER</u>	<u>ADDRESS</u>	<u>OCCUPANCY</u>	
		Adult	Children
Sharon Lichterman	2331 37th Street	0	0
TOTAL POPULATION		0	0

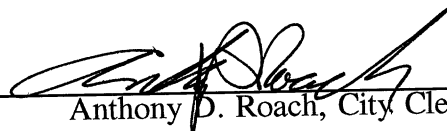

Given under my hand and the seal of the City of Two Rivers this 10th day of October 1995.

Anthony D. Roach, City Clerk

N

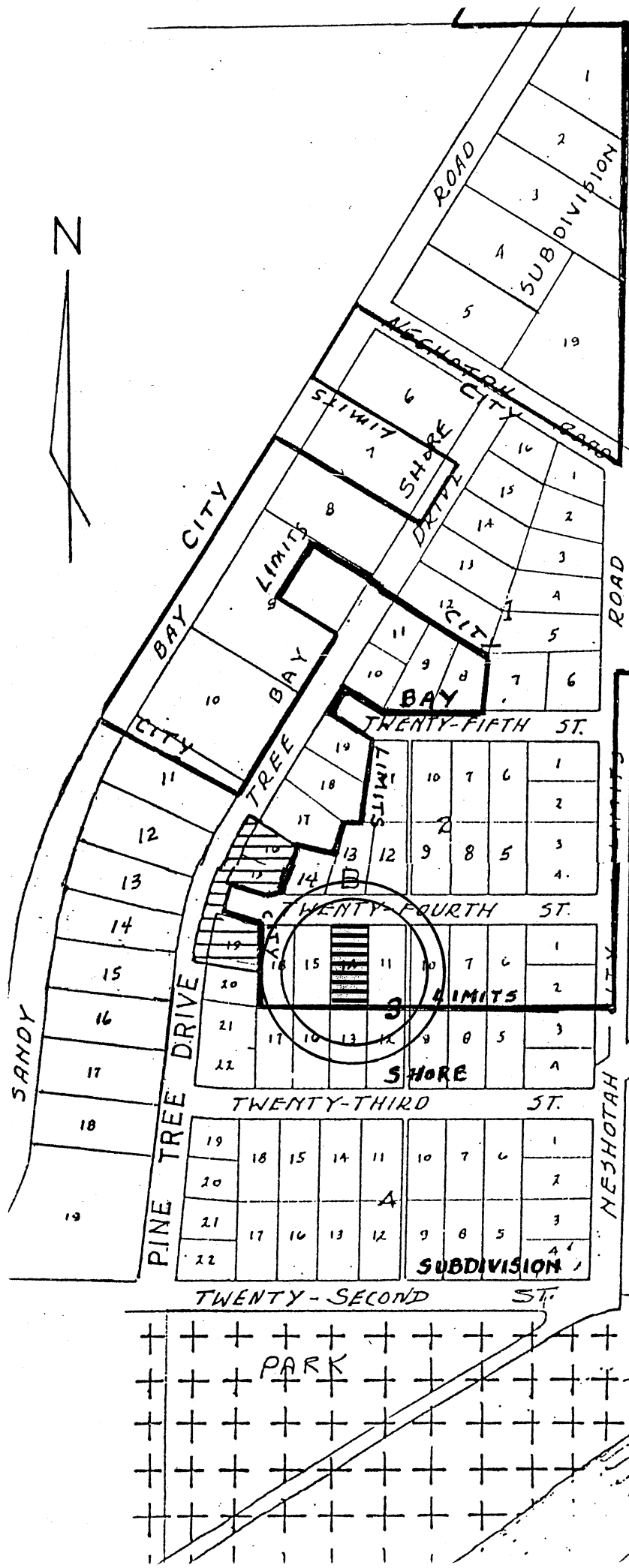

STATE OF WISCONSIN
 RECEIVED & FILED
OCT 16 1995
 DOUGLAS LA FOLLETTE
 SECRETARY OF STATE

POINT
 STRA

