

BARRON

ANNEXATION OF TERRITORY

&

PLAT MAP

OFFICE OF THE SECRETARY OF STATE
State of Wisconsin

STATE OF WISCONSIN
DEPARTMENT OF STATE
RECEIVED AND FILED

SEP 20 1978

DOUGLAS LAFOLLETTE
SECRETARY OF STATE

Douglas LaFollette

PETITION FOR DIRECT ANNEXATION
UNDER
SECTION 66.021 (12) WISCONSIN STATUTES

TO: City of Barron
Barron County, Wisconsin

THE UNDERSIGNED, being all the owners of real estate
in the territory below described, and also being all the electors
in said territory,

DO HEREBY PETITION the City of Barron to annex the below
described territory to the City of Barron, Barron County,
Wisconsin.

This territory is described as follows:

That part of the Northwest Quarter of Section 34,
Township 34 North, Range 12 West, described as
Barron County Certified Survey Map No. 9-140.

A map of such territory is attached hereto.

Dated this 7TH day of August, 1978.

Lester J. Cobb

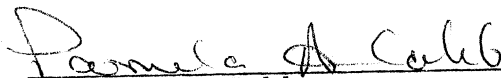
Pamela A. Cobb

STATE OF WISCONSIN
DEPARTMENT OF STATE
RECEIVED AND FILED

SEP 20 1978

DOUGLAS LAFOLLETTE
SECRETARY OF STATE

ORDINANCE NO. 1978-9

AN ORDINANCE APPROVING THE ANNEXATION OF CERTAIN LAND WITH THE TOWN OF
BARRON TO CITY OF BARRON

The Common Council of the City of Barron do ordain as follows:

Section 1. Upon the petition of all of the electors and property owners of the following described premises in the Town of Barron, Barron County, Wisconsin, request for annexation of certain lands in the Town of Barron to the City of Barron; which lands are described as follows:

That part of the Northwest Quarter of Section 34,
Township 34 North, Range 12 West, described as
Barron County Certified Survey Map No. 9-140.

And it being to the best interests of the City of Barron to annex said land.

Section 2. The City of Barron, Wisconsin, does hereby annex those certain lands formerly in the Town of Barron now to be a part of the City of Barron known and described above.

Dated this 8th day of August, 1978.

Walter H. Riese

Walter Riese
Mayor

ATTEST:

Tony Slagstad

Tony Slagstad
City Clerk

Passed on the 8th day of August, 1978.

Publication on 9th August, 1978.

STATE OF WISCONSIN
DEPARTMENT OF STATE
RECEIVED AND FILED

SEP 20 1978

DOUGLAS LAFOLLETTE
SECRETARY OF STATE

BARRON COUNTY CERTIFIED SURVEY MAP NO. 9-140

Located in the NW 1/4, Sect. 34, T34N, R12W

LEGEND:

○ 7/8" x 30" Solid Iron Rod set

⊠ PK Nails set

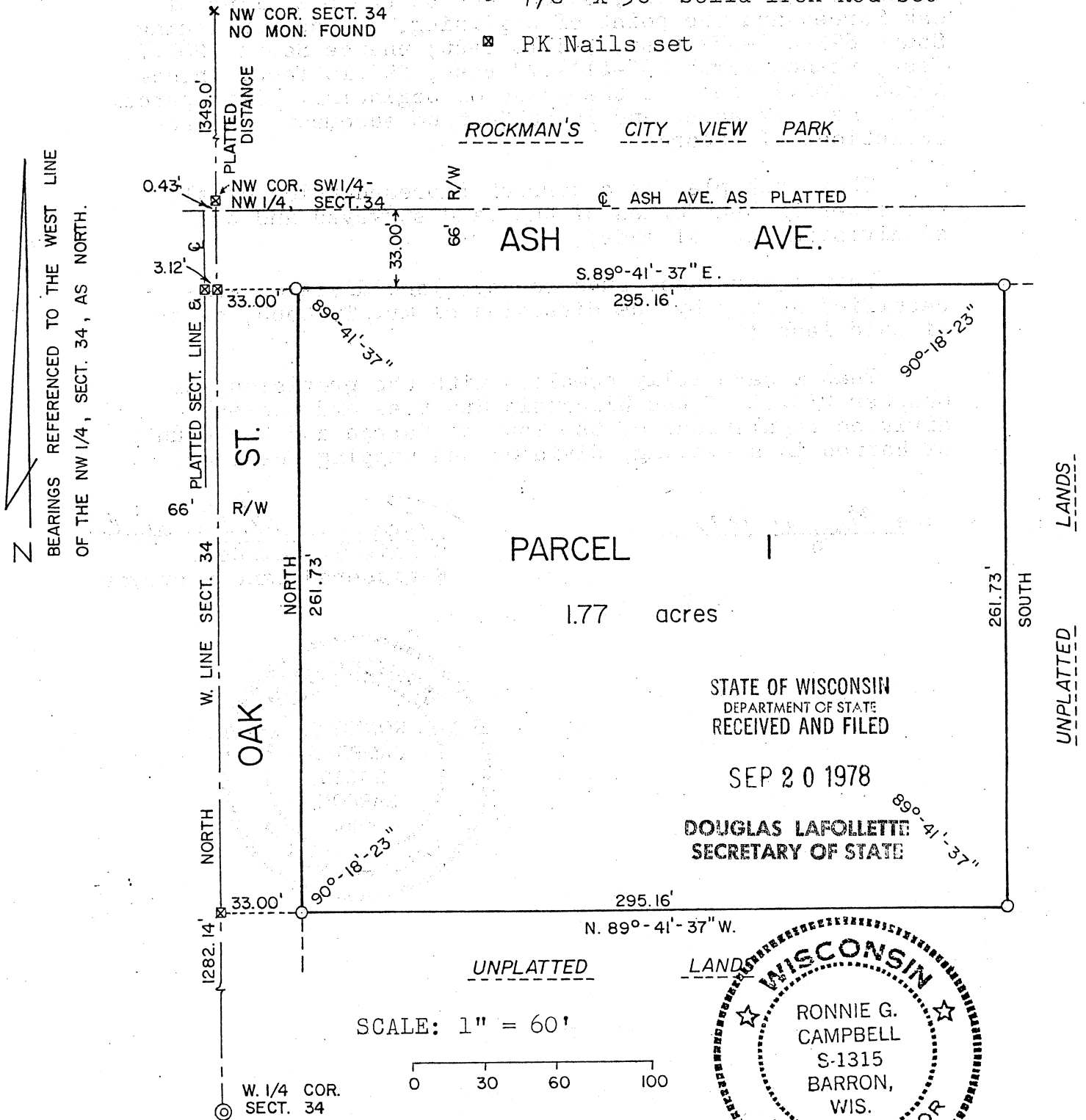

I hereby certify that I have surveyed the property shown on this plat and that this plat is a correct representation of said survey to the best of my knowledge and belief.

Date May 11, 1978

Project No. B780501

Ronnie G. Campbell
Registered Land Surveyor

SURVEYOR'S CERTIFICATE

I, Ronnie G. Campbell, Registered Land Surveyor, hereby certify that I have surveyed, divided and mapped a parcel of land located in the NW $\frac{1}{4}$, Section 34, T34N, R12W, Town of Barron, Barron County, Wisconsin, which is bounded by a line described as follows:

Commencing at the West $\frac{1}{4}$ corner of Section 34, T34N, R12W, thence North, 1282.14 feet to the South line of Ash Avenue extended as per Rockman's City View Park; thence South 89°-41'-37" East, 33.00 feet to the East line of Oak Street and the point of beginning; thence continuing South 89°-41'-37" East, 295.16 feet; thence South, 261.73 feet; thence North 89°-41'-37" West, 295.16 feet; thence North, 261.73 feet to the point of beginning. Said parcel contains 1.77 acres and is subject to easements and restrictions of record.

That such plat is a correct representation of all the exterior boundaries of the land surveyed and the subdivision thereof made;

That I have made such survey, land division and certified survey by the direction of Mr. Ty Cobb, owner of said lands;

That I have fully complied with the provisions of Chapter 236.34 of the Wisconsin Statutes and the subdivision regulations of the Town of Barron and the County of Barron in surveying, dividing and mapping the same.

Date May 11, 1978

Ronnie G. Campbell
Ronnie G. Campbell
Registered Land Surveyor



CITY LIMITS

28

27

DOUGLAS LAFOLETTE
SECRETARY OF STATE

SEP 20 1978

STATE OF WISCONSIN
DEPARTMENT OF STATE
RECEIVED AND FILED

ST.
MTH

MAPLE AVE.

SCALE

1 Inch - 1000 Feet

MAP SHOWING PROPOSED AREA TO BE ANNEXED TO THE CITY
OF BARRON LOCATED IN THE SOUTHWEST QUARTER OF THE
NORTHWEST QUARTER, SECT. 34, T 34 N, R 12 W.

CITY LIMITS

CSM 9-140
Area To Be
Annexed

ST
ASH

ASH AVE.

NW-NE

34-34-12

SW-NW
34-34-12